

A12 Chelmsford to A120 widening scheme

TR010060

2.8 CROWN LAND PLANS

APFP Regulation 5(2)(n)

Planning Act 2008

Infrastructure Planning (Applications: Prescribed
Forms and Procedure) Regulations 2009

Volume 2

August 2022

Infrastructure Planning

Planning Act 2008

A12 Chelmsford to A120 widening scheme

Development Consent Order 202[]

CROWN LAND PLANS

Regulation Number	Regulation 5(2)(n)
Planning Inspectorate Scheme Reference	TR010060
Application Document Reference	TR010060/APP/2.8
Author	A12 Project Team, National Highways

Version	Date	Status of Version
Rev 1	August 2022	DCO APPLICATION

CONTENTS

1 Introduction..... 4

1.1 General..... 4

2 Schedule of Plans included in this Application Document..... 5

Appendix A Crown Land Plans 7

1 Introduction

1.1 General

- 1.1.1 National Highways (the Applicant) has submitted an application under section 37 of the Planning Act 2008 (the “2008 Act”) to the Secretary of State for Transport via the Planning Inspectorate (the Inspectorate) for an order to grant development consent for the A12 Chelmsford to A120 widening scheme (the proposed scheme).
- 1.1.2 The Crown Land Plans (‘these Plans’) have been prepared to accompany the application for a Development Consent Order (DCO), made by the Applicant to the Secretary of State for Transport via the Planning Inspectorate.
- 1.1.3 The proposed scheme comprises improvements to the A12 between junction 19 (Boreham interchange) and junction 25 (Marks Tey interchange), a distance of approximately 24km, or 15 miles. The proposed scheme involves widening the A12 to three lanes throughout (where it is not already three lanes) with a bypass between junctions 22 and 23 and a second bypass between junctions 24 and 25. It also includes safety improvements, including closing off existing private and local direct accesses onto the main carriageway, and providing alternative provision for walkers, cyclists and horse riders (WCH) to existing routes along the A12, which would be removed. A detailed description of the proposed scheme can be found in Chapter 2 of the Environmental Statement [TR010060/APP/6.1].
- 1.1.4 These Plans comprise part of the application documentation and are included in the DCO application in compliance with Regulation 5(2)(n) of the Infrastructure Planning (Applications: Prescribed Forms and Procedure) Regulations 2009 (the 2009 Regulations), which requires:
‘5(2)(n) where applicable, a plan with any accompanying information identifying any Crown land.’
- 1.1.5 These Plans are also being submitted under Regulation 5(4) of the 2009 Regulations which states:
‘Where a plan comprises three or more separate sheets a key plan must be provided showing the relationship between the different sheets.’
- 1.1.6 As these Plans are part of the application documentation, they should be read alongside (and are informed by) the other Application Documents, in particular, the draft DCO [TR010060/APP/3.1], the Land Plans [TR010060/APP/2.7], the Book of Reference [TR010060/APP/4.3] and the Statement of Reasons [TR010060/APP/4.1].

2 Schedule of Plans included in this Application Document

Drawing number	Drawing title	Revision
HE551497-ARD-LDC-SCHW-DR-X-0400	Crown Land Plans Key Plan	P01
HE551497-ARD-LDC-SCHW-DR-X-0401	Crown Land Plans Sheet 01 of 21	P01
HE551497-ARD-LDC-SCHW-DR-X-0402	Crown Land Plans Sheet 02 of 21	P01
HE551497-ARD-LDC-SCHW-DR-X-0403	Crown Land Plans Sheet 03 of 21	P01
HE551497-ARD-LDC-SCHW-DR-X-0404	Crown Land Plans Sheet 04 of 21	P01
HE551497-ARD-LDC-SCHW-DR-X-0405	Crown Land Plans Sheet 05 of 21	P01
HE551497-ARD-LDC-SCHW-DR-X-0406	Crown Land Plans Sheet 06 of 21	P01
HE551497-ARD-LDC-SCHW-DR-X-0407	Crown Land Plans Sheet 07 of 21	P01
HE551497-ARD-LDC-SCHW-DR-X-0408	Crown Land Plans Sheet 08 of 21	P01
HE551497-ARD-LDC-SCHW-DR-X-0409	Crown Land Plans Sheet 09 of 21	P01
HE551497-ARD-LDC-SCHW-DR-X-0410	Crown Land Plans Sheet 10 of 21	P01
HE551497-ARD-LDC-SCHW-DR-X-0411	Crown Land Plans Sheet 11 of 21	P01
HE551497-ARD-LDC-SCHW-DR-X-0412	Crown Land Plans Sheet 12 of 21	P01
HE551497-ARD-LDC-SCHW-DR-X-0413	Crown Land Plans Sheet 13 of 21	P01
HE551497-ARD-LDC-SCHW-DR-X-0414	Crown Land Plans Sheet 14 of 21	P01
HE551497-ARD-LDC-SCHW-DR-X-0415	Crown Land Plans Sheet 15 of 21	P01
HE551497-ARD-LDC-SCHW-DR-X-0416	Crown Land Plans Sheet 16 of 21	P01

CROWN LAND PLANS

Drawing number	Drawing title	Revision
HE551497-ARD-LDC-SCHW-DR-X-0417	Crown Land Plans Sheet 17 of 21	P01
HE551497-ARD-LDC-SCHW-DR-X-0418	Crown Land Plans Sheet 18 of 21	P01
HE551497-ARD-LDC-SCHW-DR-X-0419	Crown Land Plans Sheet 19 of 21	P01
HE551497-ARD-LDC-SCHW-DR-X-0420	Crown Land Plans Sheet 20 of 21	P01
HE551497-ARD-LDC-SCHW-DR-X-0421	Crown Land Plans Sheet 21 of 21	P01

Appendix A Crown Land Plans

NI/CAD Team/A12/Key Plans/HE51497-JAC-LDC-SCHW-DR-C-0600.dwg/A12_Crown_Land_Key_Plan_20072022.dwg - 20/07/2022 09:56:54 - Key_Plan - gjonas

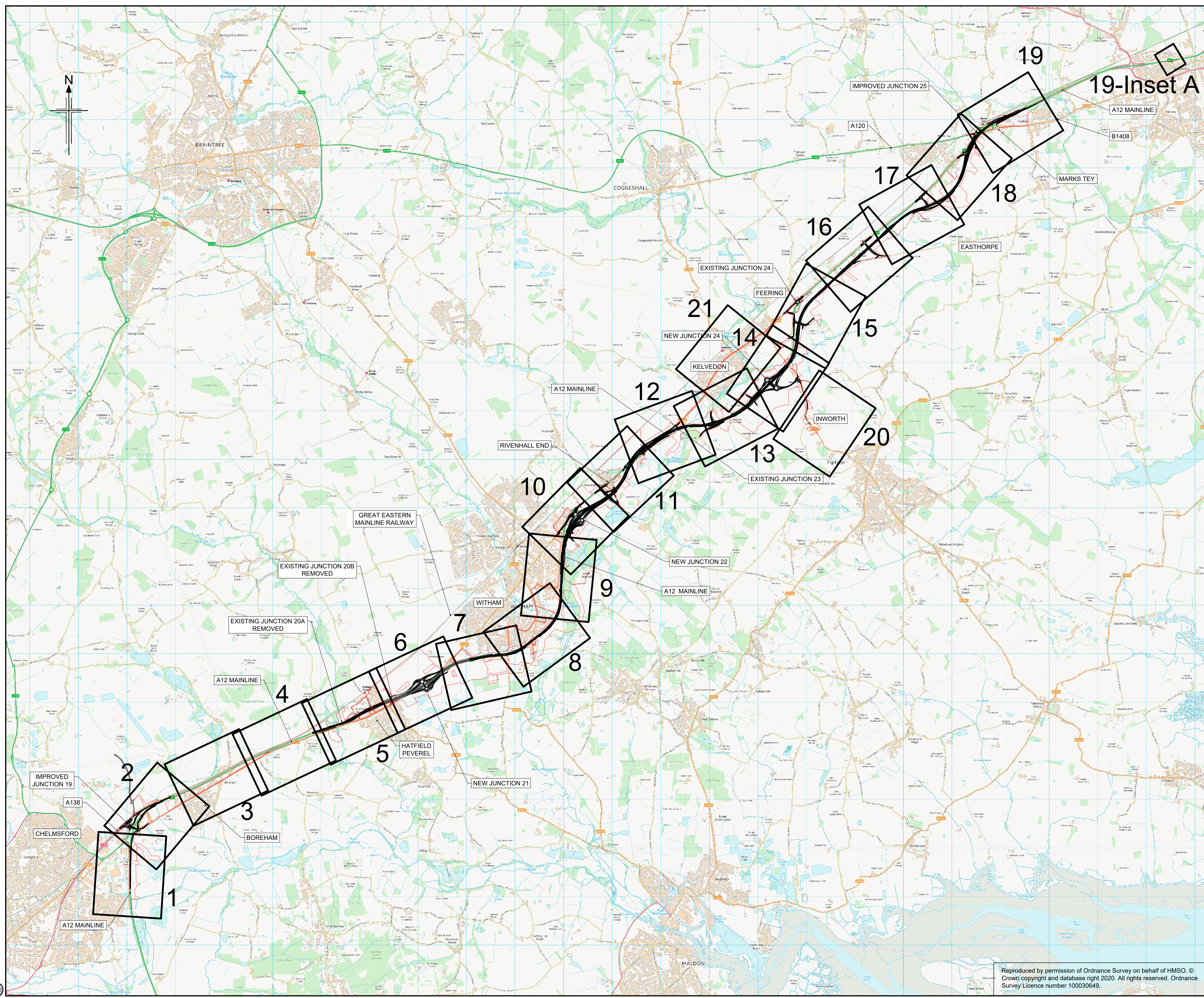

- NOTES**
- ALL DIMENSIONS ARE IN METRES UNLESS OTHERWISE STATED.
 - THIS PLAN SHOULD BE READ IN CONJUNCTION WITH OTHER APPLICATION DOCUMENTS IN PARTICULAR SCHEDULE 3 OF THE DEVELOPMENT CONSENT ORDER.

LEGEND

— DEVELOPMENT CONSENT ORDER (DCO) BOUNDARY

Rev	Rev. Date	Purpose of revision	Drawn	Checked	Rev'd	Apprv'd
P01	20/07/2022	FINAL FOR DCO SUBMISSION	GJ	CC	KC	ND

Development Consent Order Number: TR010060
 Development Consent Order Drawing Number: TR010060/APP/2.8



Project: A12 CHELMSFORD TO A120 WIDENING SCHEME

Drawing title: CROWN LAND PLANS KEY PLAN

Regulation	REGULATION 5(2)(n)	
Purpose of issue	DCO APPLICATION	
State Code	Preliminary	
Project Stage	PCF 3	Drawing status
Scale at A1 (841x594mm)	NTS	S4
Jacobs No.	B36601D1	Rev
Client no.	HE551497	P01

Drawing number: HE551497 - ARD - LDC - SCHW
 Location: -DR- X -0400

Reproduced by permission of Ordnance Survey on behalf of HMSO. © Crown copyright and database right 2020. All rights reserved. Ordnance Survey Licence number 100030649.

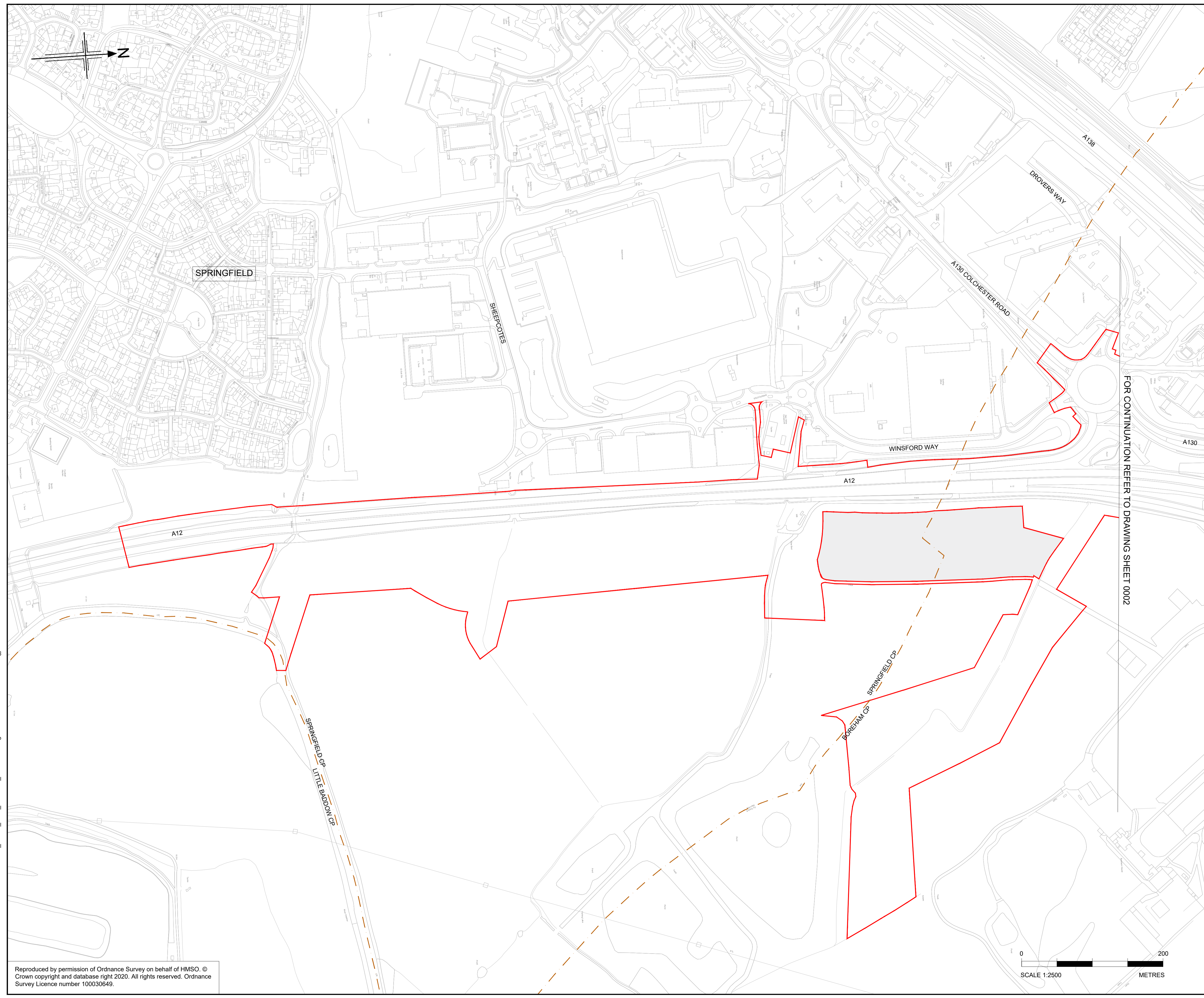

- NOTES**
- ALL DIMENSIONS ARE IN METERS UNLESS OTHERWISE STATED.
 - THE BASE MAPPING IS BASED ON ORDNANCE SURVEY (OS) DATA.
 - ALL EASEMENTS, SERVITUDES AND PRIVATE RIGHTS ARE PROPOSED TO BE EXTINGUISHED ON LAND THAT IS TO BE ACQUIRED UNLESS STATED OTHERWISE IN THE BOOK OF REFERENCE.
 - THIS DRAWING IS TO BE READ IN CONJUNCTION WITH ALL OTHER PLANS AND DOCUMENTATION, IN PARTICULAR THE WORKS PLANS [TR010060/APP/2.2] AND BOOK OF REFERENCE [TR010060/APP/4.3]
- LEGEND**
- ORDER LIMITS
 - CROWN LAND - KNOWN OR PRESUMED LAND INTEREST OF THE SECRETARY OF STATE FOR TRANSPORT - PERMANENT ACQUISITION OF ALL INTERESTS IN LAND
 - CROWN LAND - KNOWN OR PRESUMED LAND INTEREST OF THE SECRETARY OF STATE FOR ENVIRONMENT, FOOD AND RURAL AFFAIRS - PERMANENT ACQUISITION OF ALL INTERESTS IN LAND
 - CROWN LAND - KNOWN OR PRESUMED LAND INTEREST OF THE SECRETARY OF STATE FOR TRANSPORT - LAND TO BE USED TEMPORARILY
 - CROWN LAND - KNOWN OR PRESUMED LAND INTEREST OF THE SECRETARY OF STATE FOR ENVIRONMENT, FOOD AND RURAL AFFAIRS - LAND TO BE USED TEMPORARILY
 - CROWN LAND - KNOWN OR PRESUMED LAND INTEREST OF THE CROWN ESTATE COMMISSIONERS - LAND TO BE USED TEMPORARILY
 - CROWN LAND - KNOWN OR PRESUMED LAND INTEREST OF THE SECRETARY OF STATE FOR TRANSPORT - LAND TO BE USED TEMPORARILY AND NEW RIGHTS TO BE ACQUIRED PERMANENTLY
 - CROWN LAND - KNOWN OR PRESUMED LAND INTEREST OF THE SECRETARY OF STATE FOR ENVIRONMENT, FOOD AND RURAL AFFAIRS - LAND TO BE USED TEMPORARILY AND NEW RIGHTS TO BE ACQUIRED PERMANENTLY
 - CROWN LAND - KNOWN OR PRESUMED LAND INTEREST OF THE CROWN ESTATE COMMISSIONERS - LAND TO BE USED TEMPORARILY AND NEW RIGHTS TO BE ACQUIRED PERMANENTLY
 - LAND NOT SUBJECT TO POWERS IN THE ORDER
 - PLOT NUMBERS
 - ADMINISTRATIVE BOUNDARY
 - PARISH BOUNDARIES

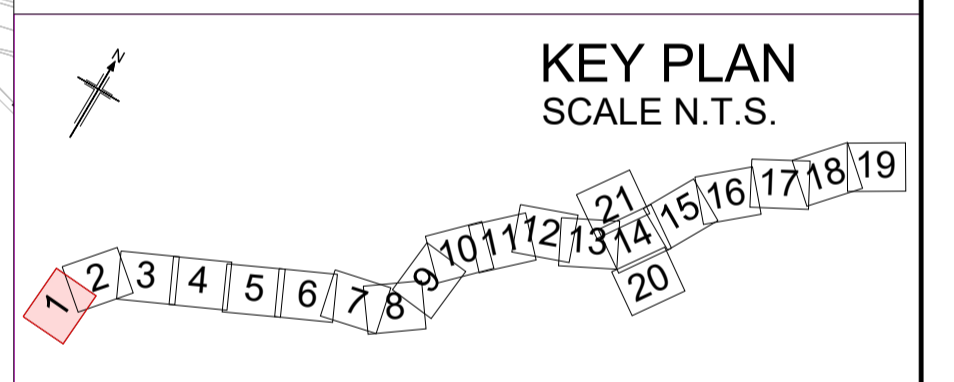

Rev	Rev. Date	Purpose of revision	Drawn	Checked	Rev'd	Appr'd
P01	20/07/2022	FINAL FOR DCO SUBMISSION	GJ	CC	KC	ND

Development Consent Order Number: TR010060
 Development Consent Order Drawing Number: TR010060/APP/2.8



Project: A12 CHELMSFORD TO A120 WIDENING SCHEME

Drawing title: CROWN LAND PLANS SHEET 01 OF 21

Regulation	REGULATION 5(2)(n)		
Purpose of issue	DCO APPLICATION		
State Code	Preliminary		
Project Stage	PCF3	Drawing status	S4
Scale at A1 (841x594mm)	1:2500	Rev	P01
Jacobs No.	B36601D1	Client no.	HE551497

Drawing number: HE551497 - ARD - LDC - SCHW
 Location: -DR- X -0401
 Originator: ARD
 Volume: LDC
 Type: -DR-
 Role: X
 Number: 0401

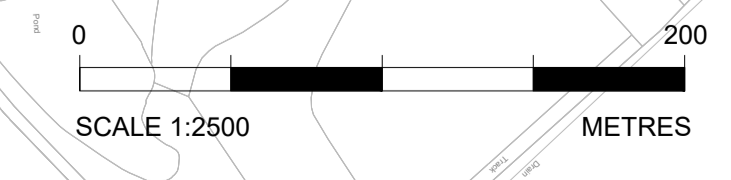

N:\CAD Team\A12Land Plans\Crown Land\A12_Crown_Land_Plans-R5_20072022.dwg - 20/07/2022 12:19:32 - S1 - glines

Reproduced by permission of Ordnance Survey on behalf of HMSO. © Crown copyright and database right 2020. All rights reserved. Ordnance Survey Licence number 100030649.

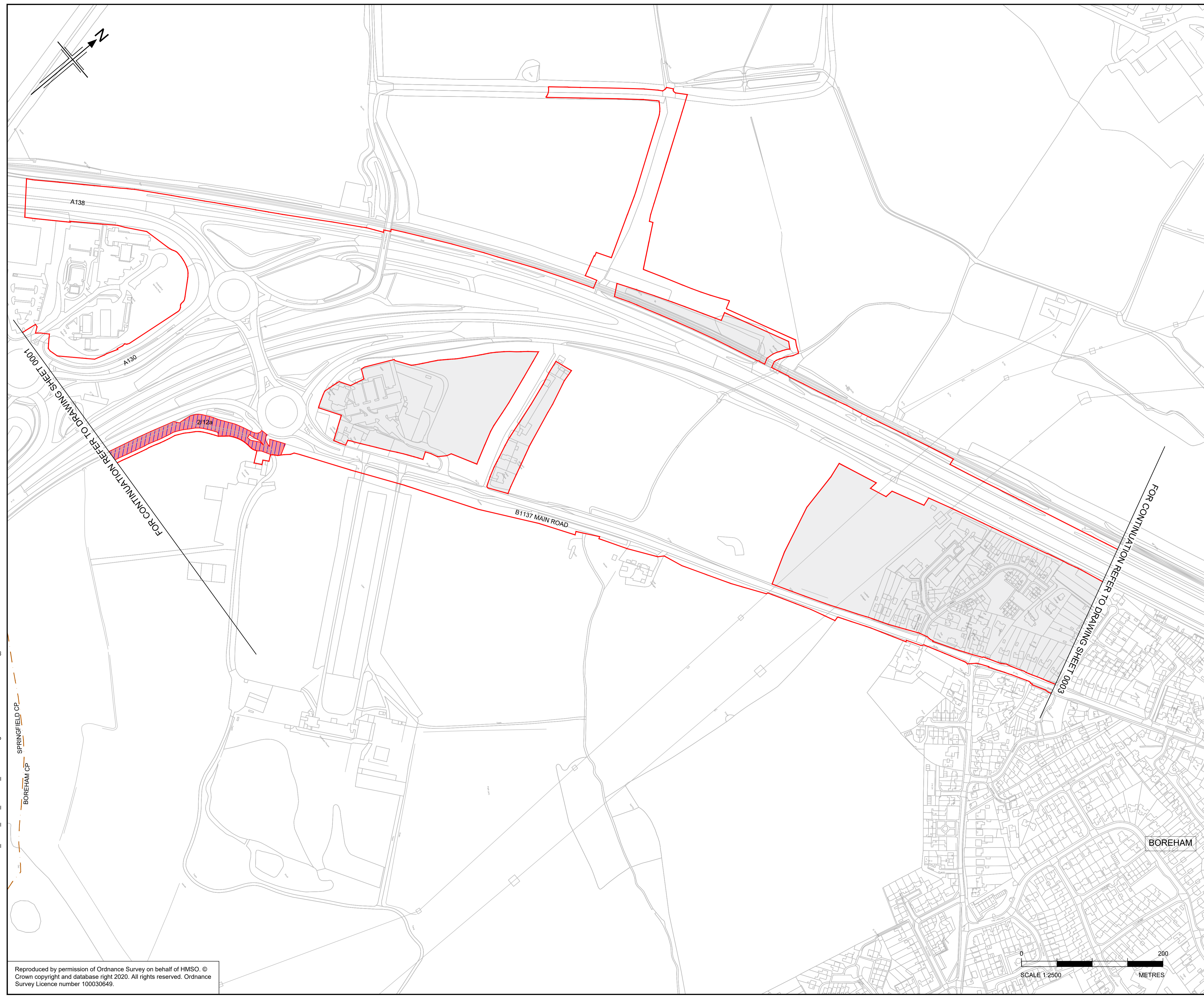

- NOTES**
- ALL DIMENSIONS ARE IN METERS UNLESS OTHERWISE STATED.
 - THE BASE MAPPING IS BASED ON ORDNANCE SURVEY (O/S) DATA.
 - ALL EASEMENTS, SERVITUDES AND PRIVATE RIGHTS ARE PROPOSED TO BE EXTINGUISHED ON LAND THAT IS TO BE ACQUIRED UNLESS STATED OTHERWISE IN THE BOOK OF REFERENCE.
 - THIS DRAWING IS TO READ IN CONJUNCTION WITH ALL OTHER PLANS AND DOCUMENTATION, IN PARTICULAR THE WORKS PLANS [TR010060/APP/2.2] AND BOOK OF REFERENCE [TR010060/APP/4.3]
- LEGEND**
- ORDER LIMITS
 - CROWN LAND - KNOWN OR PRESUMED LAND INTEREST OF THE SECRETARY OF STATE FOR TRANSPORT - PERMANENT ACQUISITION OF ALL INTERESTS IN LAND
 - CROWN LAND - KNOWN OR PRESUMED LAND INTEREST OF THE SECRETARY OF STATE FOR ENVIRONMENT, FOOD AND RURAL AFFAIRS - PERMANENT ACQUISITION OF ALL INTERESTS IN LAND
 - CROWN LAND - KNOWN OR PRESUMED LAND INTEREST OF THE SECRETARY OF STATE FOR ENVIRONMENT, FOOD AND RURAL AFFAIRS - PERMANENT ACQUISITION OF ALL INTERESTS IN LAND
 - CROWN LAND - KNOWN OR PRESUMED LAND INTEREST OF THE SECRETARY OF STATE FOR TRANSPORT - LAND TO BE USED TEMPORARILY
 - CROWN LAND - KNOWN OR PRESUMED LAND INTEREST OF THE SECRETARY OF STATE FOR ENVIRONMENT, FOOD AND RURAL AFFAIRS - LAND TO BE USED TEMPORARILY
 - CROWN LAND - KNOWN OR PRESUMED LAND INTEREST OF THE CROWN ESTATE COMMISSIONERS - LAND TO BE USED TEMPORARILY
 - CROWN LAND - KNOWN OR PRESUMED LAND INTEREST OF THE SECRETARY OF STATE FOR TRANSPORT - LAND TO BE USED TEMPORARILY AND NEW RIGHTS TO BE ACQUIRED PERMANENTLY
 - CROWN LAND - KNOWN OR PRESUMED LAND INTEREST OF THE SECRETARY OF STATE FOR ENVIRONMENT, FOOD AND RURAL AFFAIRS - LAND TO BE USED TEMPORARILY AND NEW RIGHTS TO BE ACQUIRED PERMANENTLY
 - CROWN LAND - KNOWN OR PRESUMED LAND INTEREST OF THE CROWN ESTATE COMMISSIONERS - LAND TO BE USED TEMPORARILY AND NEW RIGHTS TO BE ACQUIRED PERMANENTLY
 - LAND NOT SUBJECT TO POWERS IN THE ORDER
 - PLOT NUMBERS
 - ADMINISTRATIVE BOUNDARY
 - PARISH BOUNDARIES

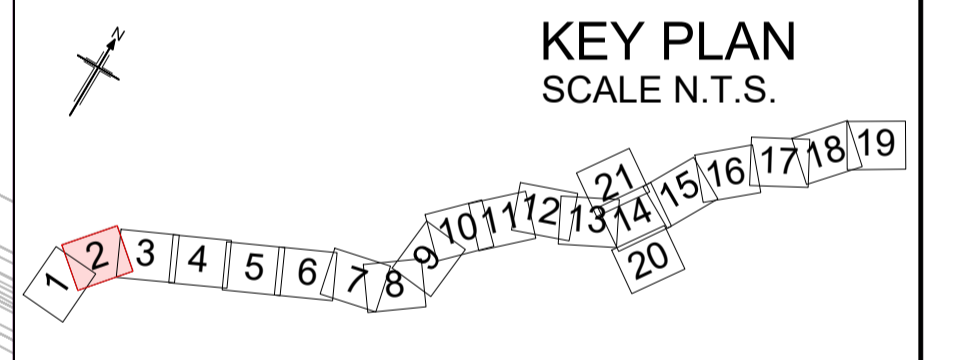

P01	20/07/2022	FINAL FOR DCO SUBMISSION	GJ	CC	KC	ND
Rev	Rev. Date	Purpose of revision	Drawn	Checked	Rev'd	Appr'd
Development Consent Order Number:			Development Consent Order Drawing Number:			
TR010060			TR010060/APP/2.8			



Project
A12 CHELMSFORD TO A120 WIDENING SCHEME

Drawing title
**CROWN LAND PLANS
SHEET 02 OF 21**

Regulation	REGULATION 5(2)(n)	
Purpose of issue	DCO APPLICATION	
State Code	Preliminary	
Project Stage	PCF3	Drawing status
Scale at A1 (841x594mm)	1:2500	S4
Jacobs No.	B36601D1	Rev
Client no.	HE551497	P01

Drawing number
HE551497 - ARD - LDC -
Location
SCHW -DR- X -0402

N:\CAD Team\A12 Land Plans\Crown Land\A12_Crown_Land_Plans-R5_20072022.dwg - 20/07/2022 12:21:16 - S2 - gionnes

SPRINGFIELD CP
BOREHAM CP

Reproduced by permission of Ordnance Survey on behalf of HMSO. © Crown copyright and database right 2020. All rights reserved. Ordnance Survey Licence number 100030649.

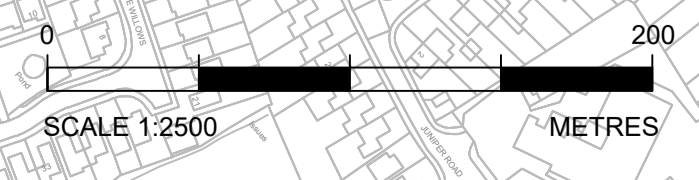

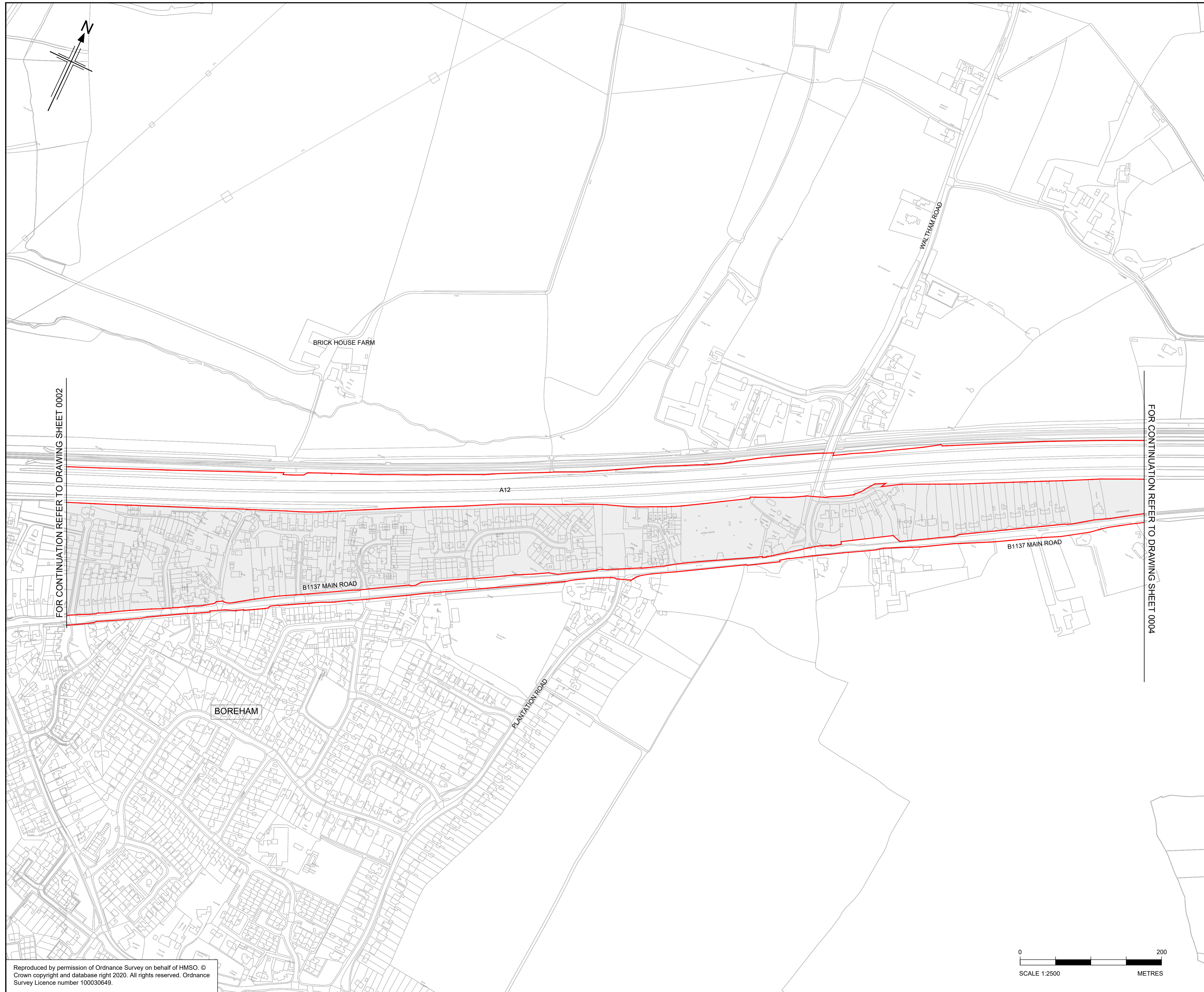

- NOTES**
1. ALL DIMENSIONS ARE IN METERS UNLESS OTHERWISE STATED.
 2. THE BASE MAPPING IS BASED ON ORDNANCE SURVEY (O/S) DATA.
 3. ALL EASEMENTS, SERVITUDES AND PRIVATE RIGHTS ARE PROPOSED TO BE EXTINGUISHED ON LAND THAT IS TO BE ACQUIRED UNLESS STATED OTHERWISE IN THE BOOK OF REFERENCE.
 4. THIS DRAWING IS TO READ IN CONJUNCTION WITH ALL OTHER PLANS AND DOCUMENTATION, IN PARTICULAR THE WORKS PLANS (TR010060/APP/2.2) AND BOOK OF REFERENCE (TR010060/APP/4.3)
- LEGEND**
- ORDER LIMITS
 - CROWN LAND - KNOWN OR PRESUMED LAND INTEREST OF THE SECRETARY OF STATE FOR TRANSPORT - PERMANENT ACQUISITION OF ALL INTERESTS IN LAND
 - CROWN LAND - KNOWN OR PRESUMED LAND INTEREST OF THE SECRETARY OF STATE FOR ENVIRONMENT, FOOD AND RURAL AFFAIRS - PERMANENT ACQUISITION OF ALL INTERESTS IN LAND
 - CROWN LAND - KNOWN OR PRESUMED LAND INTEREST OF THE CROWN ESTATE COMMISSIONERS - PERMANENT ACQUISITION OF ALL INTERESTS IN LAND
 - CROWN LAND - KNOWN OR PRESUMED LAND INTEREST OF THE SECRETARY OF STATE FOR TRANSPORT - LAND TO BE USED TEMPORARILY
 - CROWN LAND - KNOWN OR PRESUMED LAND INTEREST OF THE SECRETARY OF STATE FOR ENVIRONMENT, FOOD AND RURAL AFFAIRS - LAND TO BE USED TEMPORARILY
 - CROWN LAND - KNOWN OR PRESUMED LAND INTEREST OF THE CROWN ESTATE COMMISSIONERS - LAND TO BE USED TEMPORARILY
 - CROWN LAND - KNOWN OR PRESUMED LAND INTEREST OF THE SECRETARY OF STATE FOR TRANSPORT - LAND TO BE USED TEMPORARILY AND NEW RIGHTS TO BE ACQUIRED PERMANENTLY
 - CROWN LAND - KNOWN OR PRESUMED LAND INTEREST OF THE SECRETARY OF STATE FOR ENVIRONMENT, FOOD AND RURAL AFFAIRS - LAND TO BE USED TEMPORARILY AND NEW RIGHTS TO BE ACQUIRED PERMANENTLY
 - CROWN LAND - KNOWN OR PRESUMED LAND INTEREST OF THE CROWN ESTATE COMMISSIONERS - LAND TO BE USED TEMPORARILY AND NEW RIGHTS TO BE ACQUIRED PERMANENTLY
 - LAND NOT SUBJECT TO POWERS IN THE ORDER
 - PLOT NUMBERS
 - ADMINISTRATIVE BOUNDARY
 - PARISH BOUNDARIES

FOR CONTINUATION REFER TO DRAWING SHEET 0002

FOR CONTINUATION REFER TO DRAWING SHEET 0004

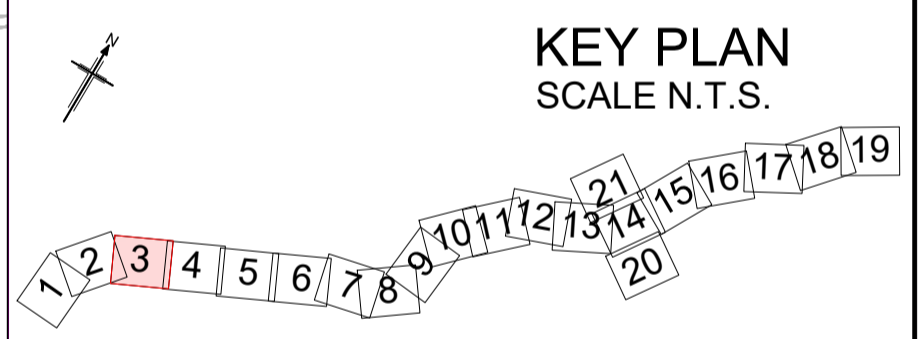

P01	20/07/2022	FINAL FOR DCO SUBMISSION	GJ	CC	KC	ND
Rev	Rev. Date	Purpose of revision	Drawn	Checked	Rev'd	Apprv'd

Development Consent Order Number:	Development Consent Order Drawing Number:
TR010060	TR010060/APP/2.8



Project
A12 CHELMSFORD TO A120 WIDENING SCHEME

Drawing title
CROWN LAND PLANS
SHEET 03 OF 21

Regulation	REGULATION 5(2)(n)	
Purpose of issue	DCO APPLICATION	
State Code	Preliminary	
Project Stage	PCF3	Drawing status
Scale at A1 (841x594mm)	1:2500	S4
Jacobs No.	B36601D1	Rev
Client no.	HE551497	P01

Drawing number	PIN	Originator	Volume
HE551497	-	ARD	- LDC -
		SCHW	-DR- X -0403

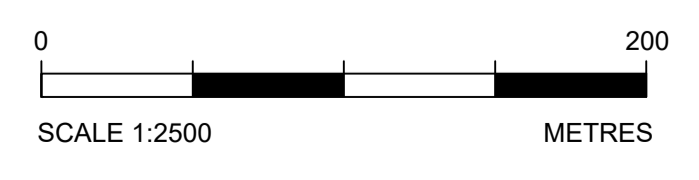

N:\CAD Team\A12\Land Plans\Crown Land\A12_Crown_Land_Plans-R5_20072022.dwg - 20/07/2022 12:22:59 - S3 - gjones

Reproduced by permission of Ordnance Survey on behalf of HMSO. © Crown copyright and database right 2020. All rights reserved. Ordnance Survey Licence number 100030649.

N:\CAD Team\A12\Land Plans\Crown Land\A12_Crown_Land_Plans-R5_20072022.dwg - 20/07/2022 12:24:36 - S4 - giones

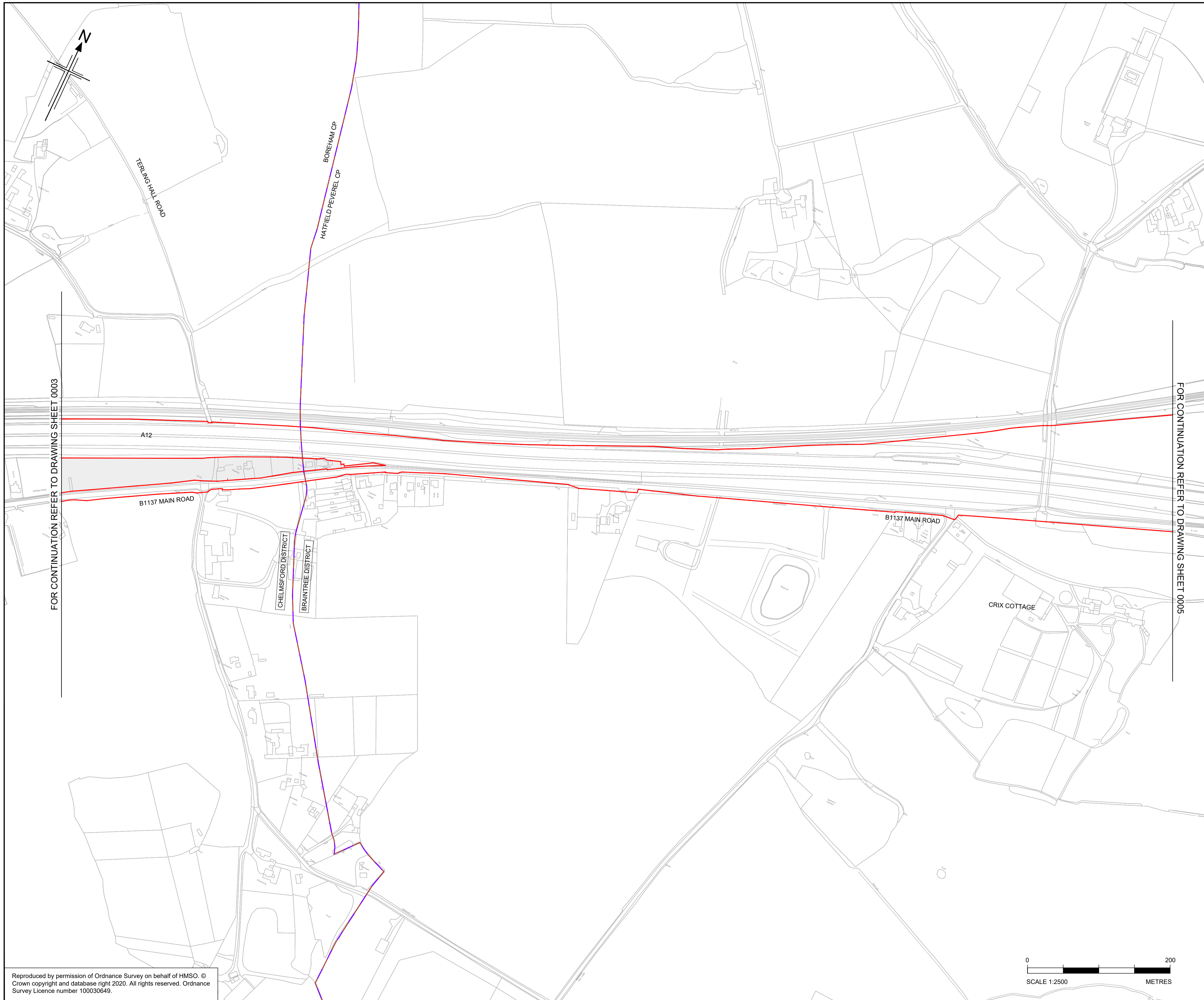

NOTES

1. ALL DIMENSIONS ARE IN METERS UNLESS OTHERWISE STATED.
2. THE BASE MAPPING IS BASED ON ORDNANCE SURVEY (O/S) DATA.
3. ALL EASEMENTS, SERVITUDES AND PRIVATE RIGHTS ARE PROPOSED TO BE EXTINGUISHED ON LAND THAT IS TO BE ACQUIRED UNLESS STATED OTHERWISE IN THE BOOK OF REFERENCE.
4. THIS DRAWING IS TO READ IN CONJUNCTION WITH ALL OTHER PLANS AND DOCUMENTATION, IN PARTICULAR THE WORKS PLANS [TR010060/APP/2.2] AND BOOK OF REFERENCE [TR010060/APP/4.3]

LEGEND

- ORDER LIMITS
- CROWN LAND - KNOWN OR PRESUMED LAND INTEREST OF THE SECRETARY OF STATE FOR TRANSPORT - PERMANENT ACQUISITION OF ALL INTERESTS IN LAND
- CROWN LAND - KNOWN OR PRESUMED LAND INTEREST OF THE SECRETARY OF STATE FOR ENVIRONMENT, FOOD AND RURAL AFFAIRS - PERMANENT ACQUISITION OF ALL INTERESTS IN LAND
- CROWN LAND - KNOWN OR PRESUMED LAND INTEREST OF THE CROWN ESTATE COMMISSIONERS - PERMANENT ACQUISITION OF ALL INTERESTS IN LAND
- CROWN LAND - KNOWN OR PRESUMED LAND INTEREST OF THE SECRETARY OF STATE FOR TRANSPORT - LAND TO BE USED TEMPORARILY
- CROWN LAND - KNOWN OR PRESUMED LAND INTEREST OF THE SECRETARY OF STATE FOR ENVIRONMENT, FOOD AND RURAL AFFAIRS - LAND TO BE USED TEMPORARILY
- CROWN LAND - KNOWN OR PRESUMED LAND INTEREST OF THE CROWN ESTATE COMMISSIONERS - LAND TO BE USED TEMPORARILY
- CROWN LAND - KNOWN OR PRESUMED LAND INTEREST OF THE SECRETARY OF STATE FOR TRANSPORT - LAND TO BE USED TEMPORARILY AND NEW RIGHTS TO BE ACQUIRED PERMANENTLY
- CROWN LAND - KNOWN OR PRESUMED LAND INTEREST OF THE SECRETARY OF STATE FOR ENVIRONMENT, FOOD AND RURAL AFFAIRS - LAND TO BE USED TEMPORARILY AND NEW RIGHTS TO BE ACQUIRED PERMANENTLY
- CROWN LAND - KNOWN OR PRESUMED LAND INTEREST OF THE CROWN ESTATE COMMISSIONERS - LAND TO BE USED TEMPORARILY AND NEW RIGHTS TO BE ACQUIRED PERMANENTLY
- LAND NOT SUBJECT TO POWERS IN THE ORDER
- PLOT NUMBERS
- ADMINISTRATIVE BOUNDARY
- PARISH BOUNDARIES



KEY PLAN
SCALE N.T.S.

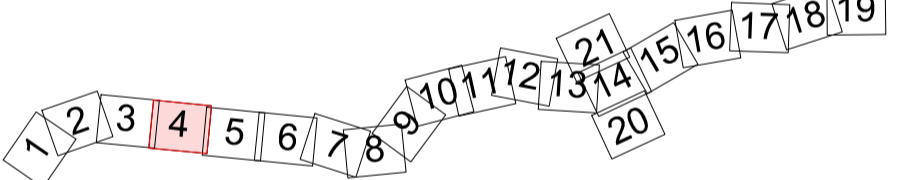

P01	20/07/2022	FINAL FOR DCO SUBMISSION	GJ	CC	KC	ND
Rev	Rev. Date	Purpose of revision	Drawn	Checked	Rev'd	Apprv'd

Development Consent Order Number:		Development Consent Order Drawing Number:	
TR010060		TR010060/APP/2.8	



Project
A12 CHELMSFORD TO A120 WIDENING SCHEME

Drawing title
CROWN LAND PLANS
SHEET 04 OF 21

Regulation	REGULATION 5(2)(n)		
Purpose of issue	DCO APPLICATION		
State Code	Preliminary		
Project Stage	PCF3	Drawing status	
Scale at A1 (841x594mm)	1:2500	S4	
Jacobs No.	B36601D1	Rev	P01
Client no.	HE551497		

Drawing number	PIN	Originator	Volume
HE551497	ARD	LDC	
Location	Type	Role	Number
SCHW	-DR-	X	-0404

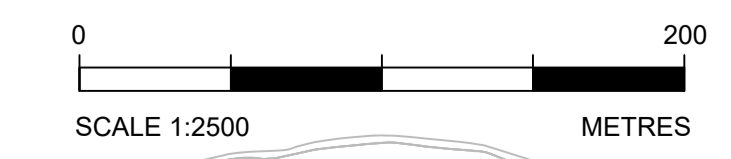

Reproduced by permission of Ordnance Survey on behalf of HMSO. © Crown copyright and database right 2020. All rights reserved. Ordnance Survey Licence number 100030649.

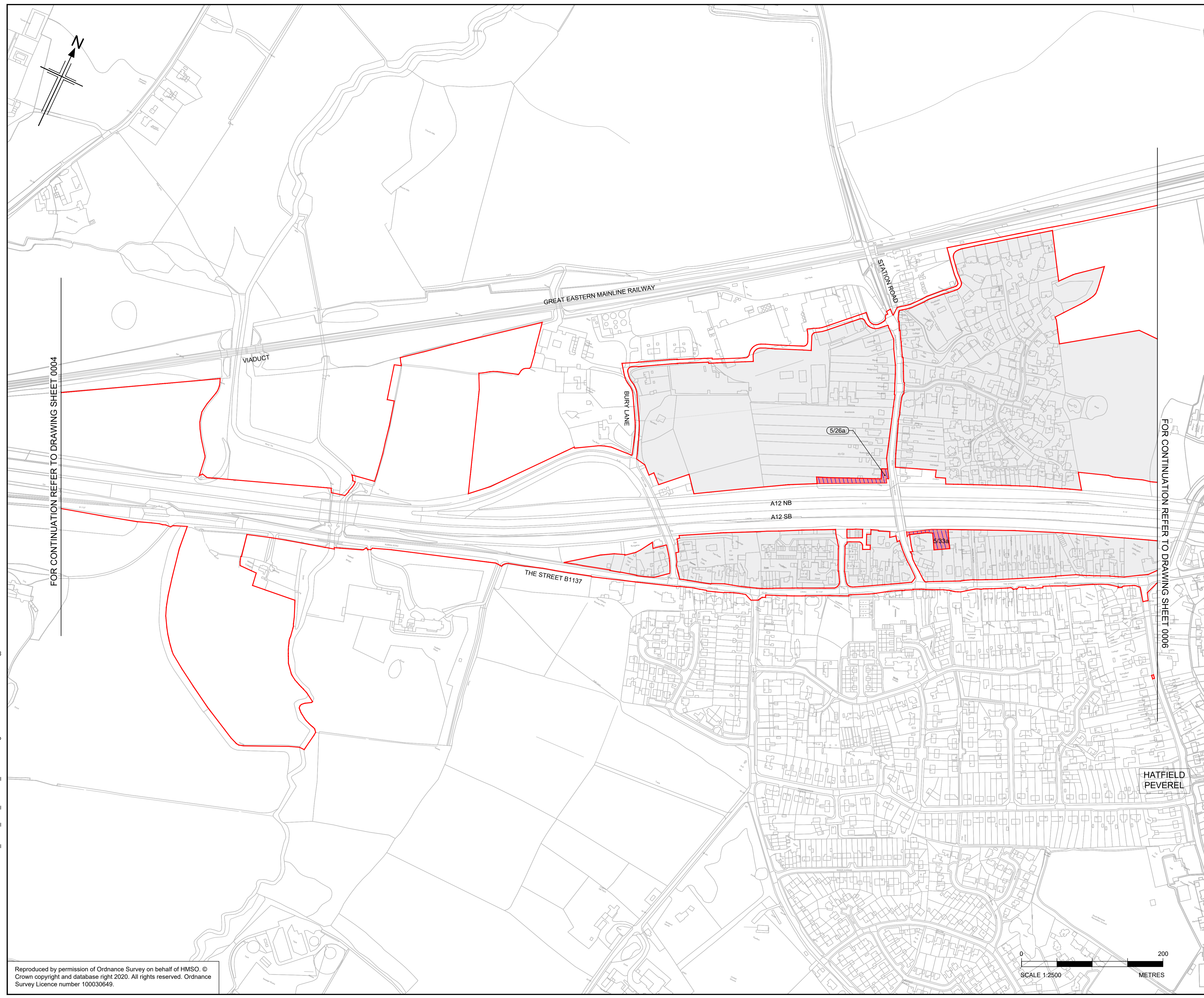

FOR CONTINUATION REFER TO DRAWING SHEET 0004

FOR CONTINUATION REFER TO DRAWING SHEET 0006

- NOTES**
- ALL DIMENSIONS ARE IN METERS UNLESS OTHERWISE STATED.
 - THE BASE MAPPING IS BASED ON ORDNANCE SURVEY (O/S) DATA.
 - ALL EASEMENTS, SERVITUDES AND PRIVATE RIGHTS ARE PROPOSED TO BE EXTINGUISHED ON LAND THAT IS TO BE ACQUIRED UNLESS STATED OTHERWISE IN THE BOOK OF REFERENCE.
 - THIS DRAWING IS TO READ IN CONJUNCTION WITH ALL OTHER PLANS AND DOCUMENTATION, IN PARTICULAR THE WORKS PLANS [TR010060/APP/2.2] AND BOOK OF REFERENCE [TR010060/APP/4.3]
- LEGEND**
- ORDER LIMITS
 - CROWN LAND - KNOWN OR PRESUMED LAND INTEREST OF THE SECRETARY OF STATE FOR TRANSPORT - PERMANENT ACQUISITION OF ALL INTERESTS IN LAND
 - CROWN LAND - KNOWN OR PRESUMED LAND INTEREST OF THE SECRETARY OF STATE FOR ENVIRONMENT, FOOD AND RURAL AFFAIRS - PERMANENT ACQUISITION OF ALL INTERESTS IN LAND
 - CROWN LAND - KNOWN OR PRESUMED LAND INTEREST OF THE SECRETARY OF STATE FOR TRANSPORT - LAND TO BE USED TEMPORARILY
 - CROWN LAND - KNOWN OR PRESUMED LAND INTEREST OF THE SECRETARY OF STATE FOR ENVIRONMENT, FOOD AND RURAL AFFAIRS - LAND TO BE USED TEMPORARILY
 - CROWN LAND - KNOWN OR PRESUMED LAND INTEREST OF THE CROWN ESTATE COMMISSIONERS - LAND TO BE USED TEMPORARILY
 - CROWN LAND - KNOWN OR PRESUMED LAND INTEREST OF THE SECRETARY OF STATE FOR TRANSPORT - LAND TO BE USED TEMPORARILY AND NEW RIGHTS TO BE ACQUIRED PERMANENTLY
 - CROWN LAND - KNOWN OR PRESUMED LAND INTEREST OF THE SECRETARY OF STATE FOR ENVIRONMENT, FOOD AND RURAL AFFAIRS - LAND TO BE USED TEMPORARILY AND NEW RIGHTS TO BE ACQUIRED PERMANENTLY
 - CROWN LAND - KNOWN OR PRESUMED LAND INTEREST OF THE CROWN ESTATE COMMISSIONERS - LAND TO BE USED TEMPORARILY AND NEW RIGHTS TO BE ACQUIRED PERMANENTLY
 - LAND NOT SUBJECT TO POWERS IN THE ORDER
 - PLOT NUMBERS
 - ADMINISTRATIVE BOUNDARY
 - PARISH BOUNDARIES

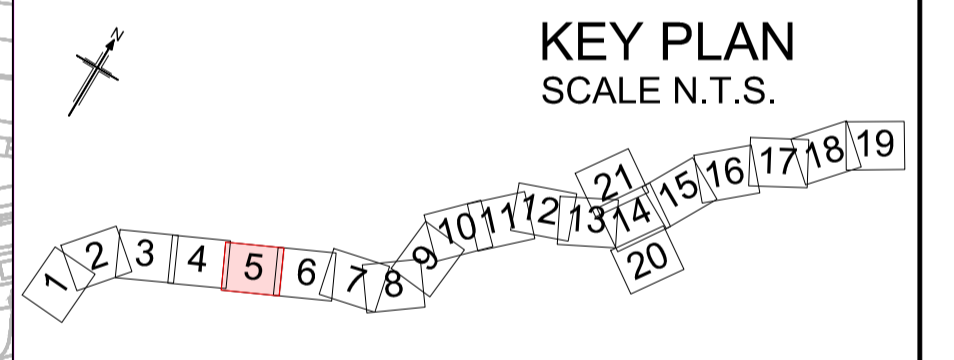

P01	20/07/2022	FINAL FOR DCO SUBMISSION	GJ	CC	KC	ND
Rev	Rev. Date	Purpose of revision	Drawn	Checked	Rev'd	Apprv'd

Development Consent Order Number:	Development Consent Order Drawing Number:
TR010060	TR010060/APP/2.8



Project
A12 CHELMSFORD TO A120 WIDENING SCHEME

Drawing title
CROWN LAND PLANS
SHEET 05 OF 21

Regulation	REGULATION 5(2)(n)	
Purpose of issue	DCO APPLICATION	
State Code	Preliminary	
Project Stage	PCF3	Drawing status
Scale at A1 (841x594mm)	1:2500	S4
Jacobs No.	B36601D1	Rev
Client no.	HE551497	P01

Drawing number: HE551497 - ARD - LDC - SCHW
 PIN: Location: -DR- X -0405
 Originator: Type: Role: Number: Volume:



N:\CAD Team\A12 Land Plans\Crown Land\A12_Crown_Land_Plans-R5_20072022.dwg - 20/07/2022 12:26:02 - S5 - glones

Reproduced by permission of Ordnance Survey on behalf of HMSO. © Crown copyright and database right 2020. All rights reserved. Ordnance Survey Licence number 100030649.

N:\CAD Team\A12\Land Plans\Crown Land\A12_Crown_Land_Plans-R5_20072022.dwg - 20/07/2022 12:27:26 - S6 - gjones

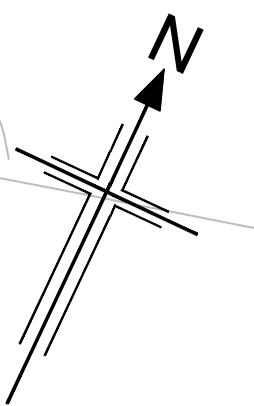
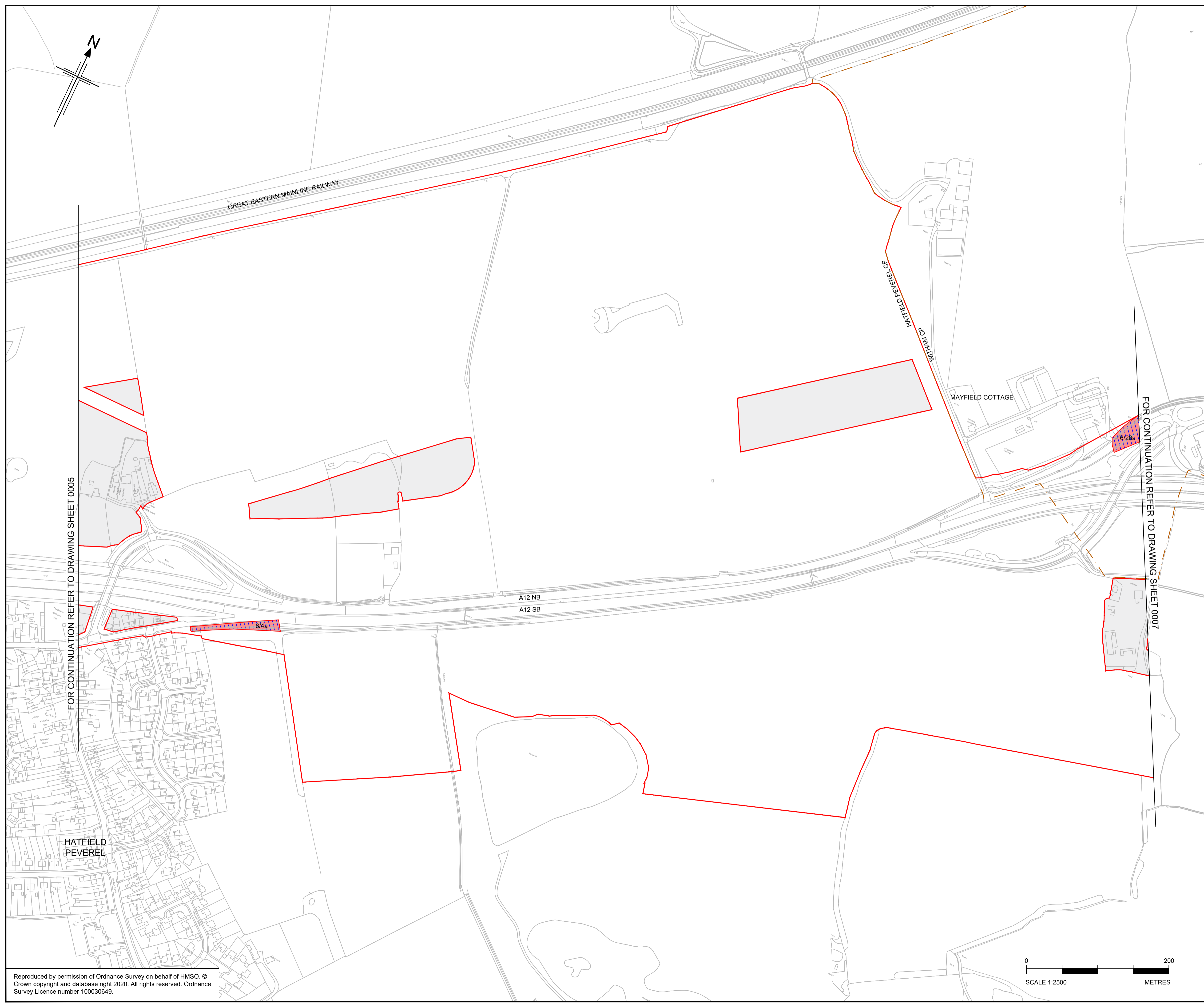

- NOTES**
1. ALL DIMENSIONS ARE IN METERS UNLESS OTHERWISE STATED.
 2. THE BASE MAPPING IS BASED ON ORDNANCE SURVEY (O/S) DATA.
 3. ALL EASEMENTS, SERVITUDES AND PRIVATE RIGHTS ARE PROPOSED TO BE EXTINGUISHED ON LAND THAT IS TO BE ACQUIRED UNLESS STATED OTHERWISE IN THE BOOK OF REFERENCE.
 4. THIS DRAWING IS TO READ IN CONJUNCTION WITH ALL OTHER PLANS AND DOCUMENTATION, IN PARTICULAR THE WORKS PLANS [TR010060/APP/2.2] AND BOOK OF REFERENCE [TR010060/APP/4.3]

- LEGEND**
- ORDER LIMITS
 - CROWN LAND - KNOWN OR PRESUMED LAND INTEREST OF THE SECRETARY OF STATE FOR TRANSPORT - PERMANENT ACQUISITION OF ALL INTERESTS IN LAND
 - CROWN LAND - KNOWN OR PRESUMED LAND INTEREST OF THE SECRETARY OF STATE FOR ENVIRONMENT, FOOD AND RURAL AFFAIRS - PERMANENT ACQUISITION OF ALL INTERESTS IN LAND
 - CROWN LAND - KNOWN OR PRESUMED LAND INTEREST OF THE CROWN ESTATE COMMISSIONERS - PERMANENT ACQUISITION OF ALL INTERESTS IN LAND
 - CROWN LAND - KNOWN OR PRESUMED LAND INTEREST OF THE SECRETARY OF STATE FOR TRANSPORT - LAND TO BE USED TEMPORARILY
 - CROWN LAND - KNOWN OR PRESUMED LAND INTEREST OF THE SECRETARY OF STATE FOR ENVIRONMENT, FOOD AND RURAL AFFAIRS - LAND TO BE USED TEMPORARILY
 - CROWN LAND - KNOWN OR PRESUMED LAND INTEREST OF THE CROWN ESTATE COMMISSIONERS - LAND TO BE USED TEMPORARILY
 - CROWN LAND - KNOWN OR PRESUMED LAND INTEREST OF THE SECRETARY OF STATE FOR TRANSPORT - LAND TO BE USED TEMPORARILY AND NEW RIGHTS TO BE ACQUIRED PERMANENTLY
 - CROWN LAND - KNOWN OR PRESUMED LAND INTEREST OF THE SECRETARY OF STATE FOR ENVIRONMENT, FOOD AND RURAL AFFAIRS - LAND TO BE USED TEMPORARILY AND NEW RIGHTS TO BE ACQUIRED PERMANENTLY
 - CROWN LAND - KNOWN OR PRESUMED LAND INTEREST OF THE CROWN ESTATE COMMISSIONERS - LAND TO BE USED TEMPORARILY AND NEW RIGHTS TO BE ACQUIRED PERMANENTLY
 - LAND NOT SUBJECT TO POWERS IN THE ORDER
 - XX/XX PLOT NUMBERS
 - ADMINISTRATIVE BOUNDARY
 - PARISH BOUNDARIES

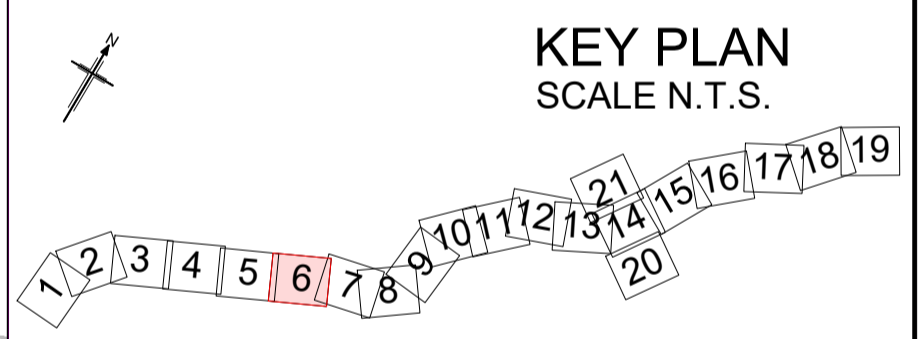

Rev	Rev. Date	Purpose of revision	Drawn	Checked	Rev'd	Apprv'd
P01	20/07/2022	FINAL FOR DCO SUBMISSION	GJ	CC	KC	ND

Development Consent Order Number: TR010060
 Development Consent Order Drawing Number: TR010060/APP/2.8



Project: A12 CHELMSFORD TO A120 WIDENING SCHEME

Drawing title: CROWN LAND PLANS SHEET 06 OF 21

Regulation	REGULATION 5(2)(n)	
Purpose of issue	DCO APPLICATION	
State Code	Preliminary	
Project Stage	PCF3	Drawing status
Scale at A1 (841x594mm)	1:2500	S4
Jacobs No.	B36601D1	Rev
Client no.	HE551497	P01

Drawing number: HE551497 - ARD - LDC - SCHW - DR - X -0406

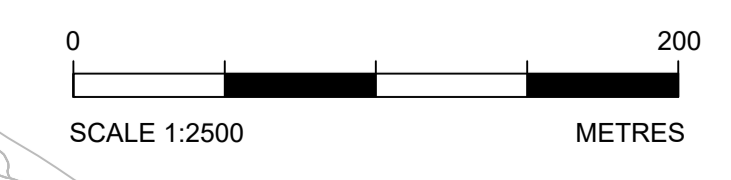

Reproduced by permission of Ordnance Survey on behalf of HMSO. © Crown copyright and database right 2020. All rights reserved. Ordnance Survey Licence number 100030649.

N:\CAD Team\A12\Land Plans\Crown Land\A12_Crown_Land_Plans-R5_20072022.dwg - 20/07/2022 12:28:52 - S7 - gjones

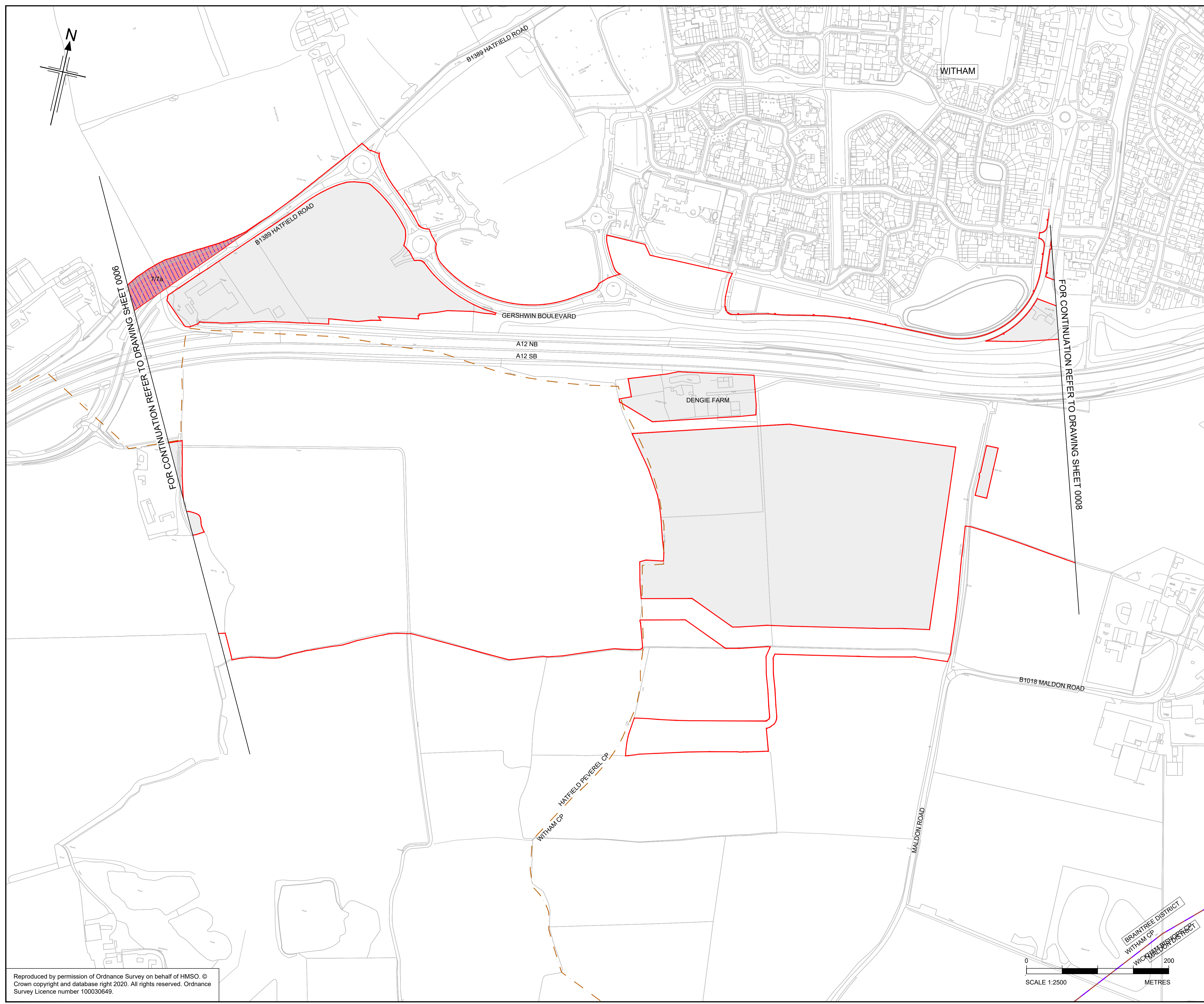

- NOTES**
1. ALL DIMENSIONS ARE IN METERS UNLESS OTHERWISE STATED.
 2. THE BASE MAPPING IS BASED ON ORDNANCE SURVEY (O/S) DATA.
 3. ALL EASEMENTS, SERVITUDES AND PRIVATE RIGHTS ARE PROPOSED TO BE EXTINGUISHED ON LAND THAT IS TO BE ACQUIRED UNLESS STATED OTHERWISE IN THE BOOK OF REFERENCE.
 4. THIS DRAWING IS TO READ IN CONJUNCTION WITH ALL OTHER PLANS AND DOCUMENTATION, IN PARTICULAR THE WORKS PLANS (TR010060/APP/2.2) AND BOOK OF REFERENCE (TR010060/APP/4.3)

- LEGEND**
- ORDER LIMITS
 - CROWN LAND - KNOWN OR PRESUMED LAND INTEREST OF THE SECRETARY OF STATE FOR TRANSPORT - PERMANENT ACQUISITION OF ALL INTERESTS IN LAND
 - CROWN LAND - KNOWN OR PRESUMED LAND INTEREST OF THE SECRETARY OF STATE FOR ENVIRONMENT, FOOD AND RURAL AFFAIRS - PERMANENT ACQUISITION OF ALL INTERESTS IN LAND
 - CROWN LAND - KNOWN OR PRESUMED LAND INTEREST OF THE CROWN ESTATE COMMISSIONERS - PERMANENT ACQUISITION OF ALL INTERESTS IN LAND
 - CROWN LAND - KNOWN OR PRESUMED LAND INTEREST OF THE SECRETARY OF STATE FOR TRANSPORT - LAND TO BE USED TEMPORARILY
 - CROWN LAND - KNOWN OR PRESUMED LAND INTEREST OF THE SECRETARY OF STATE FOR ENVIRONMENT, FOOD AND RURAL AFFAIRS - LAND TO BE USED TEMPORARILY
 - CROWN LAND - KNOWN OR PRESUMED LAND INTEREST OF THE CROWN ESTATE COMMISSIONERS - LAND TO BE USED TEMPORARILY
 - CROWN LAND - KNOWN OR PRESUMED LAND INTEREST OF THE SECRETARY OF STATE FOR TRANSPORT - LAND TO BE USED TEMPORARILY AND NEW RIGHTS TO BE ACQUIRED PERMANENTLY
 - CROWN LAND - KNOWN OR PRESUMED LAND INTEREST OF THE SECRETARY OF STATE FOR ENVIRONMENT, FOOD AND RURAL AFFAIRS - LAND TO BE USED TEMPORARILY AND NEW RIGHTS TO BE ACQUIRED PERMANENTLY
 - CROWN LAND - KNOWN OR PRESUMED LAND INTEREST OF THE CROWN ESTATE COMMISSIONERS - LAND TO BE USED TEMPORARILY AND NEW RIGHTS TO BE ACQUIRED PERMANENTLY
 - LAND NOT SUBJECT TO POWERS IN THE ORDER
 - PLOT NUMBERS
 - ADMINISTRATIVE BOUNDARY
 - PARISH BOUNDARIES

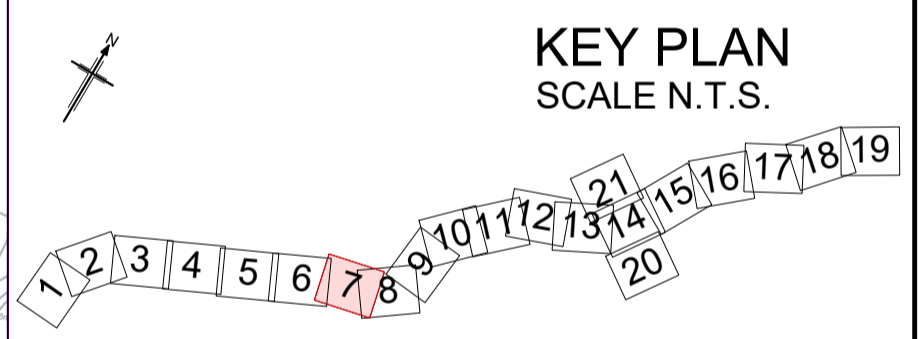

Rev	Rev. Date	Purpose of revision	Drawn	Checked	Rev'd	Appr'd
P01	20/07/2022	FINAL FOR DCO SUBMISSION	GJ	CC	KC	ND

Development Consent Order Number:	Development Consent Order Drawing Number:
TR010060	TR010060/APP/2.8



Project

A12 CHELMSFORD TO A120 WIDENING SCHEME

Drawing title

**CROWN LAND PLANS
SHEET 07 OF 21**

Regulation	REGULATION 5(2)(n)	
Purpose of issue	DCO APPLICATION	
State Code	Preliminary	Drawing status
Project Stage	PCF3	S4
Scale at A1 (84x594mm)	1:2500	Rev
Jacobs no.	B36601D1	P01
Client no.	HE551497	

Drawing number

PIN | Originator | Volume

HE551497 - ARD - LDC-

Location | Type | Role | Number

SCHW -DR- X -0407

Reproduced by permission of Ordnance Survey on behalf of HMSO. © Crown copyright and database right 2020. All rights reserved. Ordnance Survey Licence number 100030649.

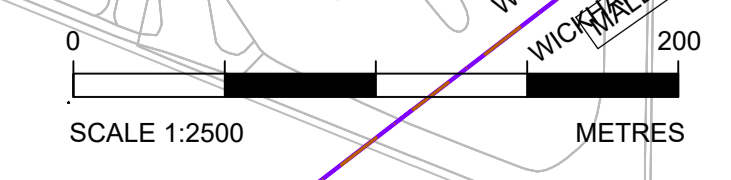

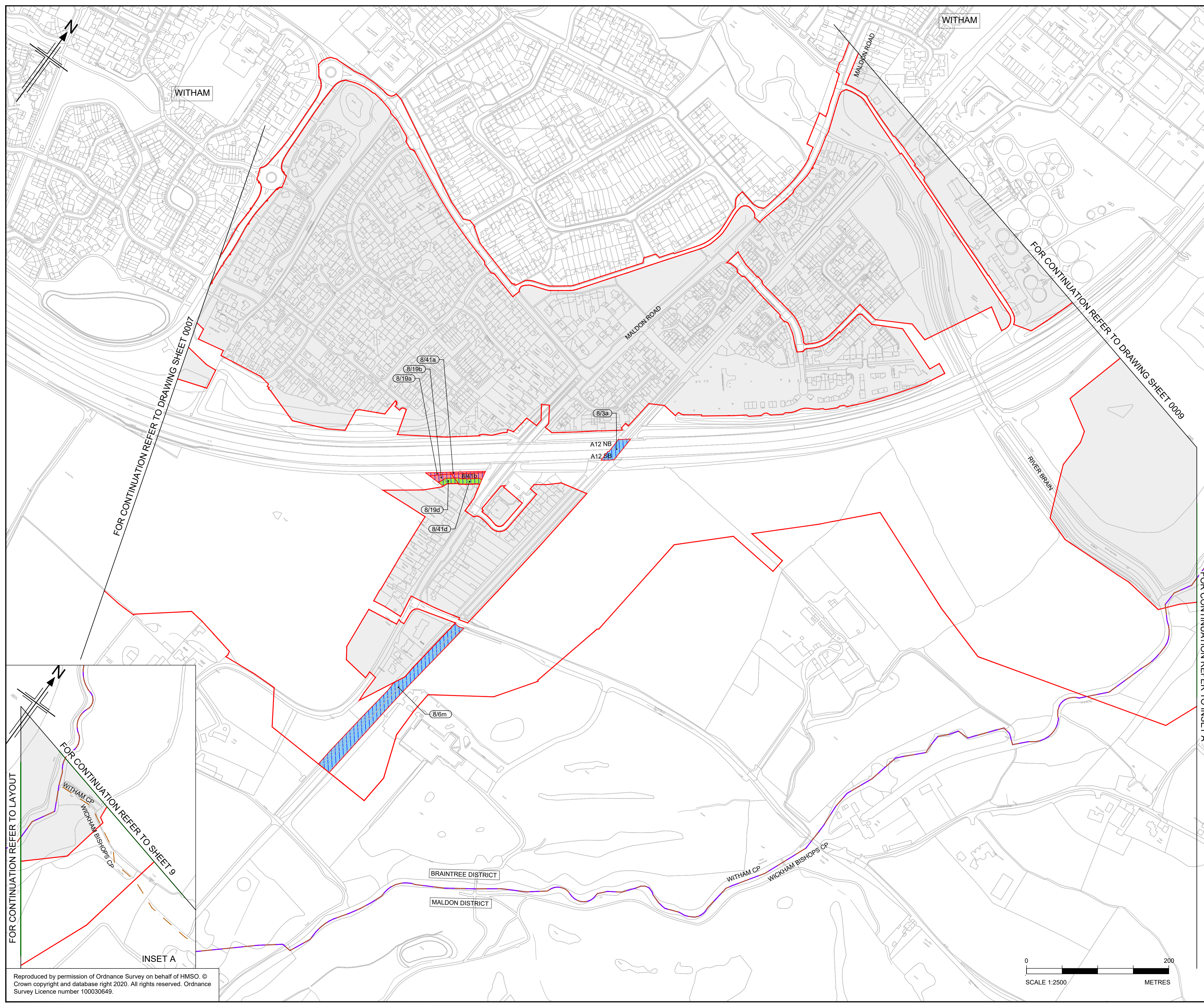

- NOTES**
- ALL DIMENSIONS ARE IN METERS UNLESS OTHERWISE STATED.
 - THE BASE MAPPING IS BASED ON ORDNANCE SURVEY (O/S) DATA.
 - ALL EASEMENTS, SERVITUDES AND PRIVATE RIGHTS ARE PROPOSED TO BE EXTINGUISHED ON LAND THAT IS TO BE ACQUIRED UNLESS STATED OTHERWISE IN THE BOOK OF REFERENCE.
 - THIS DRAWING IS TO READ IN CONJUNCTION WITH ALL OTHER PLANS AND DOCUMENTATION, IN PARTICULAR THE WORKS PLANS (TR010060/APP/2.2) AND BOOK OF REFERENCE (TR010060/APP/4.3)
- LEGEND**
- ORDER LIMITS
 - CROWN LAND - KNOWN OR PRESUMED LAND INTEREST OF THE SECRETARY OF STATE FOR TRANSPORT - PERMANENT ACQUISITION OF ALL INTERESTS IN LAND
 - CROWN LAND - KNOWN OR PRESUMED LAND INTEREST OF THE SECRETARY OF STATE FOR ENVIRONMENT, FOOD AND RURAL AFFAIRS - PERMANENT ACQUISITION OF ALL INTERESTS IN LAND
 - CROWN LAND - KNOWN OR PRESUMED LAND INTEREST OF THE CROWN ESTATE COMMISSIONERS - PERMANENT ACQUISITION OF ALL INTERESTS IN LAND
 - CROWN LAND - KNOWN OR PRESUMED LAND INTEREST OF THE SECRETARY OF STATE FOR TRANSPORT - LAND TO BE USED TEMPORARILY
 - CROWN LAND - KNOWN OR PRESUMED LAND INTEREST OF THE SECRETARY OF STATE FOR ENVIRONMENT, FOOD AND RURAL AFFAIRS - LAND TO BE USED TEMPORARILY
 - CROWN LAND - KNOWN OR PRESUMED LAND INTEREST OF THE CROWN ESTATE COMMISSIONERS - LAND TO BE USED TEMPORARILY
 - CROWN LAND - KNOWN OR PRESUMED LAND INTEREST OF THE SECRETARY OF STATE FOR TRANSPORT - LAND TO BE USED TEMPORARILY AND NEW RIGHTS TO BE ACQUIRED PERMANENTLY
 - CROWN LAND - KNOWN OR PRESUMED LAND INTEREST OF THE SECRETARY OF STATE FOR ENVIRONMENT, FOOD AND RURAL AFFAIRS - LAND TO BE USED TEMPORARILY AND NEW RIGHTS TO BE ACQUIRED PERMANENTLY
 - CROWN LAND - KNOWN OR PRESUMED LAND INTEREST OF THE CROWN ESTATE COMMISSIONERS - LAND TO BE USED TEMPORARILY AND NEW RIGHTS TO BE ACQUIRED PERMANENTLY
 - LAND NOT SUBJECT TO POWERS IN THE ORDER
 - PLOT NUMBERS
 - ADMINISTRATIVE BOUNDARY
 - PARISH BOUNDARIES

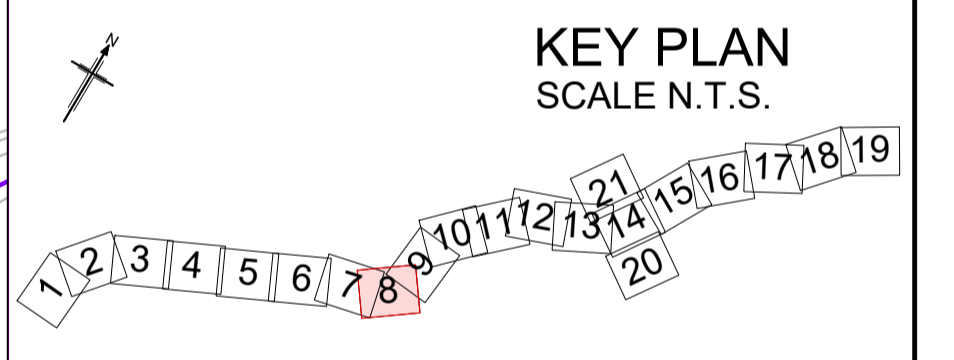

Rev	Rev. Date	Purpose of revision	Drawn	Checked	Rev'd	Appr'd
P01	20/07/2022	FINAL FOR DCO SUBMISSION	GJ	CC	KC	ND

Development Consent Order Number: TR010060
 Development Consent Order Drawing Number: TR010060/APP/2.8



Project
 A12 CHELMSFORD TO A120 WIDENING SCHEME

Drawing title
 CROWN LAND PLANS
 SHEET 08 OF 21

Regulation	REGULATION 5(2)(n)		
Purpose of issue	DCO APPLICATION		
State Code	Preliminary	Drawing status	S4
Project Stage	PCF3	Rev	P01
Scale at A1 (841x594mm)	1:2500		
Jacobs No.	B36601D1		
Client no.	HE551497		

Drawing number: HE551497 - ARD - LDC - SCHW - DR - X -0408
 PIN: | Originator: | Volume: | Location: | Type: | Role: | Number:

N:\CAD Team\A12\Land Plans\Crown Land\A12_Crown_Land_Plans-R5_20072022.dwg - 21/07/2022 17:12:26 - S8 - gjones

Reproduced by permission of Ordnance Survey on behalf of HMSO. © Crown copyright and database right 2020. All rights reserved. Ordnance Survey Licence number 100030649.

N:\CAD Team\A12\Land Plans\Crown Land\A12_Crown_Land_Plans-R5_20072022.dwg - 20/07/2022 12:34:41 - S9 - giones

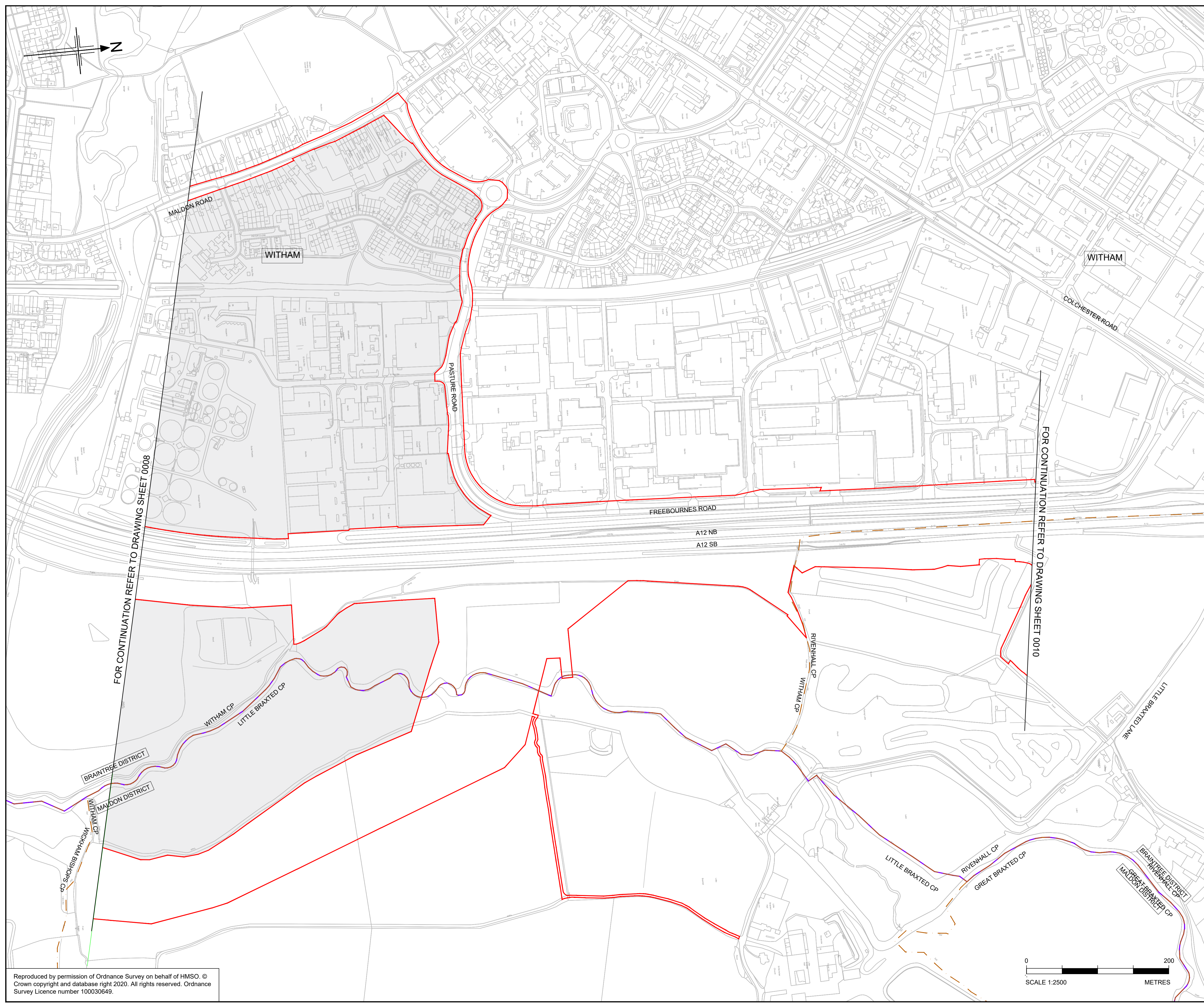

- NOTES**
1. ALL DIMENSIONS ARE IN METERS UNLESS OTHERWISE STATED.
 2. THE BASE MAPPING IS BASED ON ORDNANCE SURVEY (O/S) DATA.
 3. ALL EASEMENTS, SERVITUDES AND PRIVATE RIGHTS ARE PROPOSED TO BE EXTINGUISHED ON LAND THAT IS TO BE ACQUIRED UNLESS STATED OTHERWISE IN THE BOOK OF REFERENCE.
 4. THIS DRAWING IS TO READ IN CONJUNCTION WITH ALL OTHER PLANS AND DOCUMENTATION, IN PARTICULAR THE WORKS PLANS (TR010060/APP/2.2) AND BOOK OF REFERENCE (TR010060/APP/4.3)
- LEGEND**
- ORDER LIMITS
 - CROWN LAND - KNOWN OR PRESUMED LAND INTEREST OF THE SECRETARY OF STATE FOR TRANSPORT - PERMANENT ACQUISITION OF ALL INTERESTS IN LAND
 - CROWN LAND - KNOWN OR PRESUMED LAND INTEREST OF THE SECRETARY OF STATE FOR ENVIRONMENT, FOOD AND RURAL AFFAIRS - PERMANENT ACQUISITION OF ALL INTERESTS IN LAND
 - CROWN LAND - KNOWN OR PRESUMED LAND INTEREST OF THE CROWN ESTATE COMMISSIONERS - PERMANENT ACQUISITION OF ALL INTERESTS IN LAND
 - CROWN LAND - KNOWN OR PRESUMED LAND INTEREST OF THE SECRETARY OF STATE FOR TRANSPORT - LAND TO BE USED TEMPORARILY
 - CROWN LAND - KNOWN OR PRESUMED LAND INTEREST OF THE SECRETARY OF STATE FOR ENVIRONMENT, FOOD AND RURAL AFFAIRS - LAND TO BE USED TEMPORARILY
 - CROWN LAND - KNOWN OR PRESUMED LAND INTEREST OF THE CROWN ESTATE COMMISSIONERS - LAND TO BE USED TEMPORARILY
 - CROWN LAND - KNOWN OR PRESUMED LAND INTEREST OF THE SECRETARY OF STATE FOR TRANSPORT - LAND TO BE USED TEMPORARILY AND NEW RIGHTS TO BE ACQUIRED PERMANENTLY
 - CROWN LAND - KNOWN OR PRESUMED LAND INTEREST OF THE SECRETARY OF STATE FOR ENVIRONMENT, FOOD AND RURAL AFFAIRS - LAND TO BE USED TEMPORARILY AND NEW RIGHTS TO BE ACQUIRED PERMANENTLY
 - CROWN LAND - KNOWN OR PRESUMED LAND INTEREST OF THE CROWN ESTATE COMMISSIONERS - LAND TO BE USED TEMPORARILY AND NEW RIGHTS TO BE ACQUIRED PERMANENTLY
 - LAND NOT SUBJECT TO POWERS IN THE ORDER
 - PLOT NUMBERS
 - ADMINISTRATIVE BOUNDARY
 - PARISH BOUNDARIES

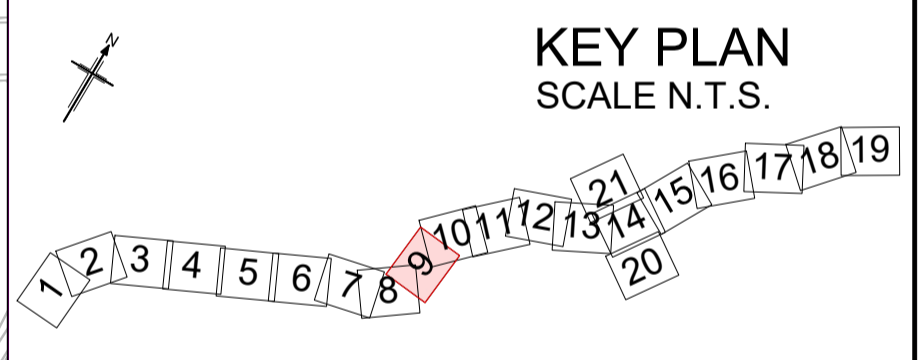

Rev	Rev. Date	Purpose of revision	Drawn	Checked	Rev'd	Apprv'd
P01	20/07/2022	FINAL FOR DCO SUBMISSION	GJ	CC	KC	ND

Development Consent Order Number:	Development Consent Order Drawing Number:
TR010060	TR010060/APP/2.8



Project

A12 CHELMSFORD TO A120 WIDENING SCHEME

Drawing title

**CROWN LAND PLANS
SHEET 09 OF 21**

Regulation	REGULATION 5(2)(n)	
Purpose of issue	DCO APPLICATION	
State Code	Preliminary	
Project Stage	PCF3	Drawing status
Scale at A1 (841x594mm)	1:2500	S4
Jacobs No.	B36601D1	Rev
Client no.	HE551497	P01

Drawing number	PIN	Originator	Volume
HE551497	-	ARD	- LDC -
SCHW	-	-DR-	X -0409

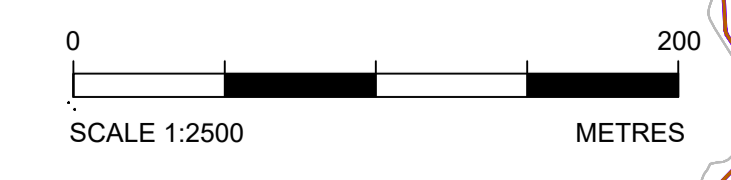

Reproduced by permission of Ordnance Survey on behalf of HMSO. © Crown copyright and database right 2020. All rights reserved. Ordnance Survey Licence number 100030649.

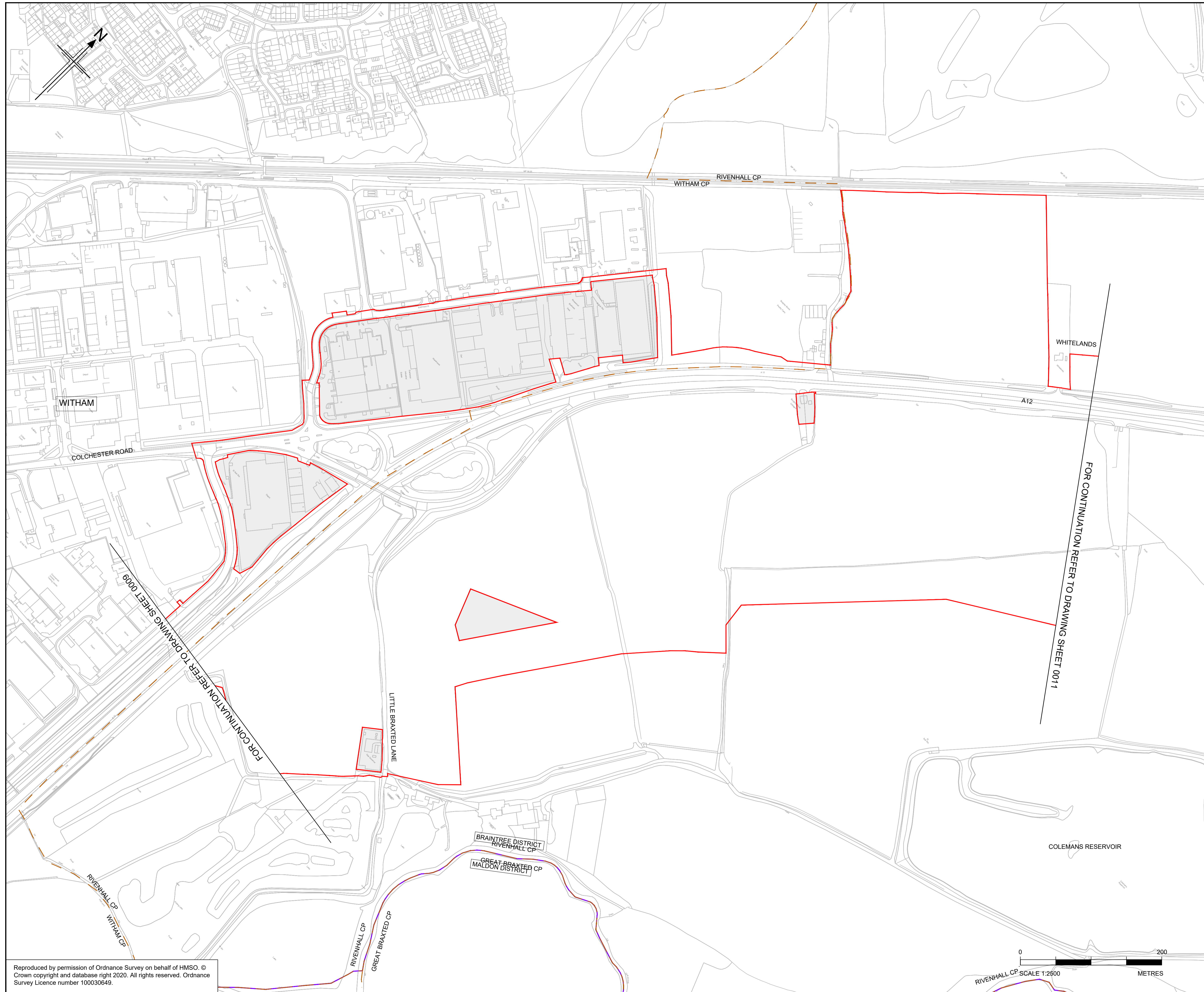

- NOTES**
1. ALL DIMENSIONS ARE IN METERS UNLESS OTHERWISE STATED.
 2. THE BASE MAPPING IS BASED ON ORDNANCE SURVEY (O/S) DATA.
 3. ALL EASEMENTS, SERVITUDES AND PRIVATE RIGHTS ARE PROPOSED TO BE EXTINGUISHED ON LAND THAT IS TO BE ACQUIRED UNLESS STATED OTHERWISE IN THE BOOK OF REFERENCE.
 4. THIS DRAWING IS TO READ IN CONJUNCTION WITH ALL OTHER PLANS AND DOCUMENTATION, IN PARTICULAR THE WORKS PLANS (TR010060/APP/2.2) AND BOOK OF REFERENCE (TR010060/APP/4.3)
- LEGEND**
- ORDER LIMITS
 - CROWN LAND - KNOWN OR PRESUMED LAND INTEREST OF THE SECRETARY OF STATE FOR TRANSPORT - PERMANENT ACQUISITION OF ALL INTERESTS IN LAND
 - CROWN LAND - KNOWN OR PRESUMED LAND INTEREST OF THE SECRETARY OF STATE FOR ENVIRONMENT, FOOD AND RURAL AFFAIRS - PERMANENT ACQUISITION OF ALL INTERESTS IN LAND
 - CROWN LAND - KNOWN OR PRESUMED LAND INTEREST OF THE CROWN ESTATE COMMISSIONERS - PERMANENT ACQUISITION OF ALL INTERESTS IN LAND
 - CROWN LAND - KNOWN OR PRESUMED LAND INTEREST OF THE SECRETARY OF STATE FOR TRANSPORT - LAND TO BE USED TEMPORARILY
 - CROWN LAND - KNOWN OR PRESUMED LAND INTEREST OF THE SECRETARY OF STATE FOR ENVIRONMENT, FOOD AND RURAL AFFAIRS - LAND TO BE USED TEMPORARILY
 - CROWN LAND - KNOWN OR PRESUMED LAND INTEREST OF THE CROWN ESTATE COMMISSIONERS - LAND TO BE USED TEMPORARILY
 - CROWN LAND - KNOWN OR PRESUMED LAND INTEREST OF THE SECRETARY OF STATE FOR TRANSPORT - LAND TO BE USED TEMPORARILY AND NEW RIGHTS TO BE ACQUIRED PERMANENTLY
 - CROWN LAND - KNOWN OR PRESUMED LAND INTEREST OF THE SECRETARY OF STATE FOR ENVIRONMENT, FOOD AND RURAL AFFAIRS - LAND TO BE USED TEMPORARILY AND NEW RIGHTS TO BE ACQUIRED PERMANENTLY
 - CROWN LAND - KNOWN OR PRESUMED LAND INTEREST OF THE CROWN ESTATE COMMISSIONERS - LAND TO BE USED TEMPORARILY AND NEW RIGHTS TO BE ACQUIRED PERMANENTLY
 - LAND NOT SUBJECT TO POWERS IN THE ORDER
 - PLOT NUMBERS (XX/XX)
 - ADMINISTRATIVE BOUNDARY
 - PARISH BOUNDARIES

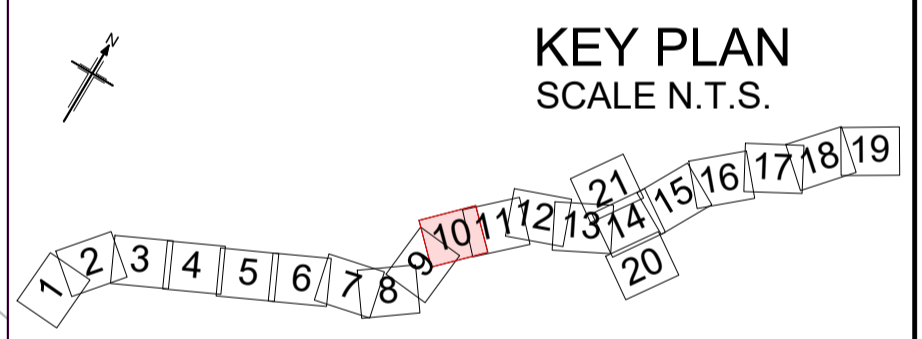

Rev	Rev. Date	Purpose of revision	Drawn	Checked	Rev'd	Apprv'd
P01	20/07/2022	FINAL FOR DCO SUBMISSION	GJ	CC	KC	ND

Development Consent Order Number: TR010060
 Development Consent Order Drawing Number: TR010060/APP/2.8



Project
A12 CHELMSFORD TO A120 WIDENING SCHEME

Drawing title
CROWN LAND PLANS
SHEET 10 OF 21

Regulation	REGULATION 5(2)(n)	
Purpose of issue	DCO APPLICATION	
State Code	Preliminary	Drawing status
Project Stage	PCF3	S4
Scale at A1 (841x594mm)	1:2500	Rev
Jacobs No.	B36601D1	P01
Client no.	HE551497	

Drawing number
 PIN | Originator | Volume
HE551497 - ARD - LDC -
 Location | Type | Role | Number
SCHW -DR- X -0410

N:\CAD Team\A12\Land Plans\Crown Land\A12_Crown_Land_Plans-R5_20072022.dwg - 20/07/2022 12:36:47 - S10 - g.jones

Reproduced by permission of Ordnance Survey on behalf of HMSO. © Crown copyright and database right 2020. All rights reserved. Ordnance Survey Licence number 100030649.

N:\CAD Team\A12\Land Plans\Crown Land\A12_Crown_Land_Plans-R5_20072022.dwg - 20/07/2022 12:38:23 - S11 - g.jones

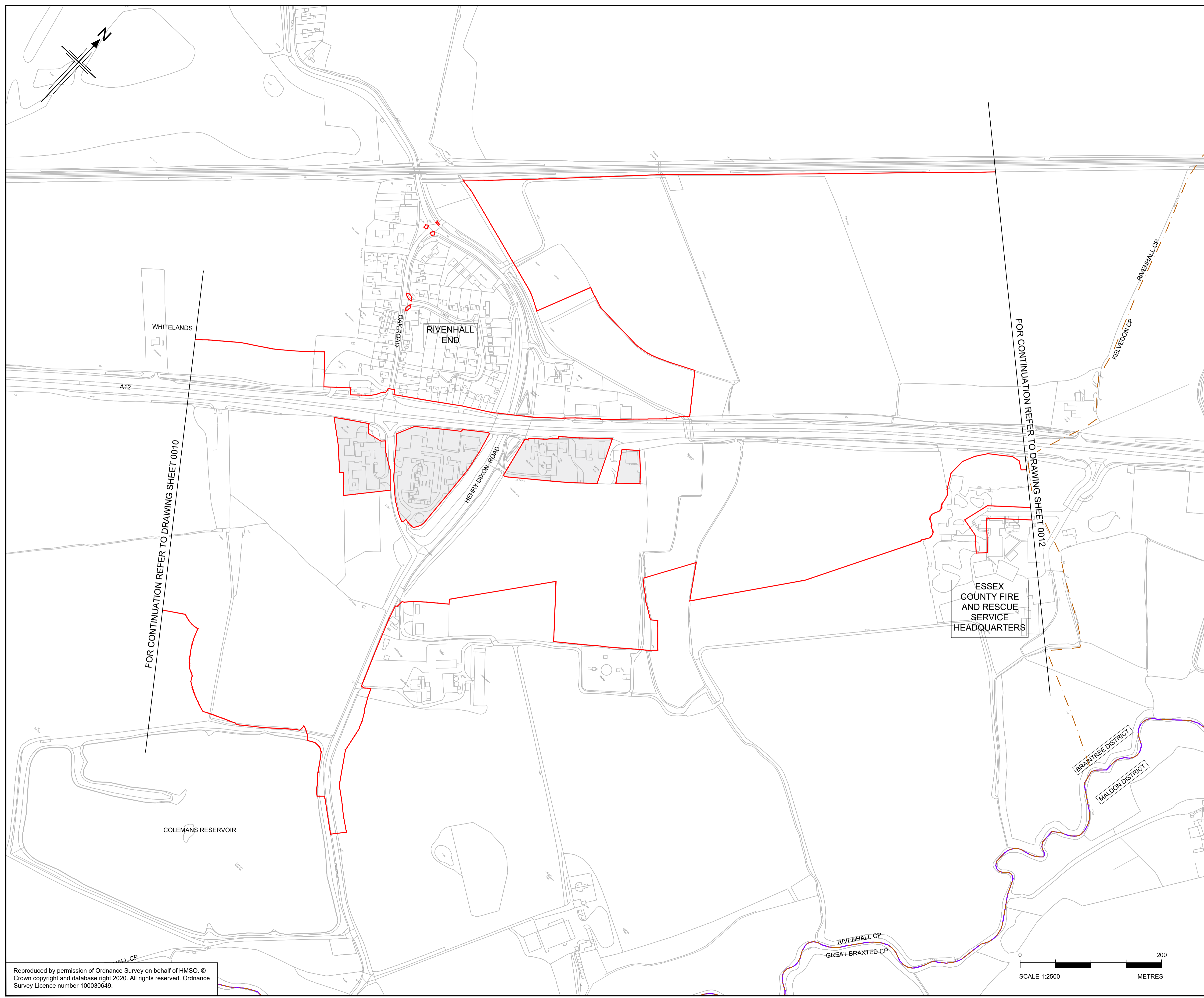

- NOTES**
1. ALL DIMENSIONS ARE IN METERS UNLESS OTHERWISE STATED.
 2. THE BASE MAPPING IS BASED ON ORDNANCE SURVEY (O/S) DATA.
 3. ALL EASEMENTS, SERVITUDES AND PRIVATE RIGHTS ARE PROPOSED TO BE EXTINGUISHED ON LAND THAT IS TO BE ACQUIRED UNLESS STATED OTHERWISE IN THE BOOK OF REFERENCE.
 4. THIS DRAWING IS TO READ IN CONJUNCTION WITH ALL OTHER PLANS AND DOCUMENTATION, IN PARTICULAR THE WORKS PLANS [TR010060/APP/2.2] AND BOOK OF REFERENCE [TR010060/APP/4.3]

- LEGEND**
- ORDER LIMITS
 - CROWN LAND - KNOWN OR PRESUMED LAND INTEREST OF THE SECRETARY OF STATE FOR TRANSPORT - PERMANENT ACQUISITION OF ALL INTERESTS IN LAND
 - CROWN LAND - KNOWN OR PRESUMED LAND INTEREST OF THE SECRETARY OF STATE FOR ENVIRONMENT, FOOD AND RURAL AFFAIRS - PERMANENT ACQUISITION OF ALL INTERESTS IN LAND
 - CROWN LAND - KNOWN OR PRESUMED LAND INTEREST OF THE CROWN ESTATE COMMISSIONERS - PERMANENT ACQUISITION OF ALL INTERESTS IN LAND
 - CROWN LAND - KNOWN OR PRESUMED LAND INTEREST OF THE SECRETARY OF STATE FOR TRANSPORT - LAND TO BE USED TEMPORARILY
 - CROWN LAND - KNOWN OR PRESUMED LAND INTEREST OF THE SECRETARY OF STATE FOR ENVIRONMENT, FOOD AND RURAL AFFAIRS - LAND TO BE USED TEMPORARILY
 - CROWN LAND - KNOWN OR PRESUMED LAND INTEREST OF THE CROWN ESTATE COMMISSIONERS - LAND TO BE USED TEMPORARILY
 - CROWN LAND - KNOWN OR PRESUMED LAND INTEREST OF THE SECRETARY OF STATE FOR TRANSPORT - LAND TO BE USED TEMPORARILY AND NEW RIGHTS TO BE ACQUIRED PERMANENTLY
 - CROWN LAND - KNOWN OR PRESUMED LAND INTEREST OF THE SECRETARY OF STATE FOR ENVIRONMENT, FOOD AND RURAL AFFAIRS - LAND TO BE USED TEMPORARILY AND NEW RIGHTS TO BE ACQUIRED PERMANENTLY
 - CROWN LAND - KNOWN OR PRESUMED LAND INTEREST OF THE CROWN ESTATE COMMISSIONERS - LAND TO BE USED TEMPORARILY AND NEW RIGHTS TO BE ACQUIRED PERMANENTLY
 - LAND NOT SUBJECT TO POWERS IN THE ORDER
 - PLOT NUMBERS (XX/XX)
 - ADMINISTRATIVE BOUNDARY
 - PARISH BOUNDARIES

FOR CONTINUATION REFER TO DRAWING SHEET 0010

FOR CONTINUATION REFER TO DRAWING SHEET 0012

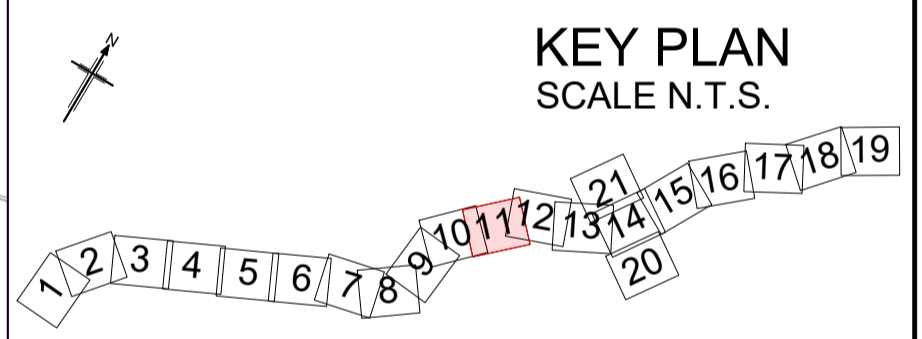

Rev	Rev. Date	Purpose of revision	Drawn	Checked	Rev'd	Apprv'd
P01	20/07/2022	FINAL FOR DCO SUBMISSION	GJ	CC	KC	ND

Development Consent Order Number: TR010060
 Development Consent Order Drawing Number: TR010060/APP/2.8



Project: A12 CHELMSFORD TO A120 WIDENING SCHEME

Drawing title: CROWN LAND PLANS SHEET 11 OF 21

Regulation	REGULATION 5(2)(n)	
Purpose of issue	DCO APPLICATION	
State Code	Preliminary	Drawing status
Project Stage	PCF3	Rev
Scale at A1 (841x594mm)	1:2500	S4
Jacobs No.	B36601D1	
Client no.	HE551497	P01

Drawing number: HE551497 - ARD - LDC - SCHW -DR- X -0411

Reproduced by permission of Ordnance Survey on behalf of HMSO. © Crown copyright and database right 2020. All rights reserved. Ordnance Survey Licence number 100030649.

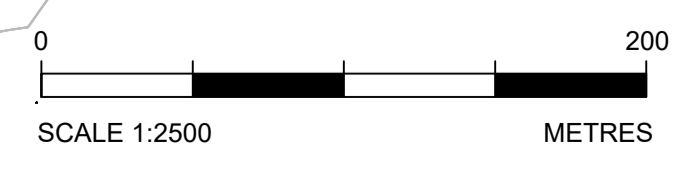

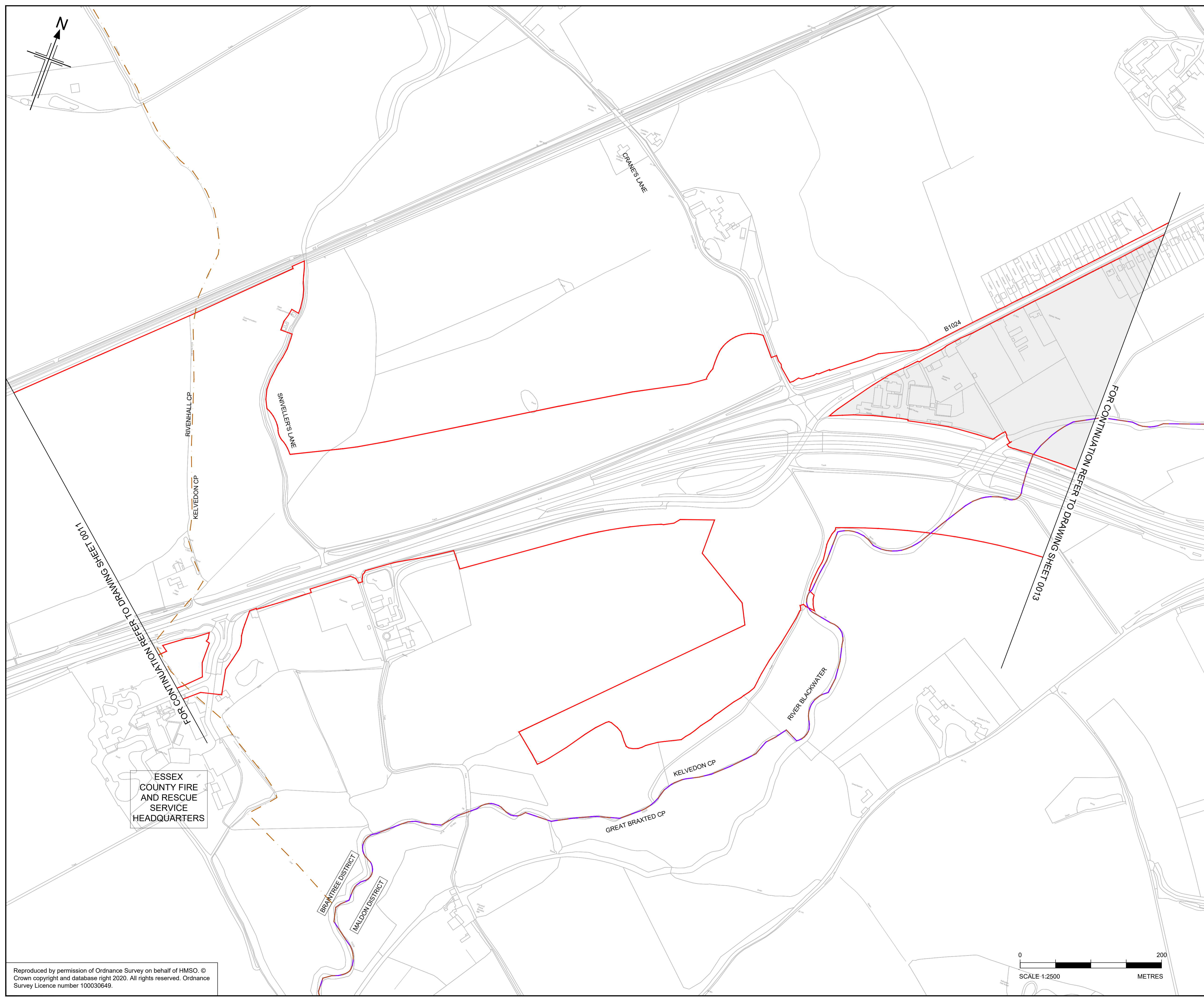

- NOTES**
1. ALL DIMENSIONS ARE IN METERS UNLESS OTHERWISE STATED.
 2. THE BASE MAPPING IS BASED ON ORDNANCE SURVEY (O/S) DATA.
 3. ALL EASEMENTS, SERVITUDES AND PRIVATE RIGHTS ARE PROPOSED TO BE EXTINGUISHED ON LAND THAT IS TO BE ACQUIRED UNLESS STATED OTHERWISE IN THE BOOK OF REFERENCE.
 4. THIS DRAWING IS TO READ IN CONJUNCTION WITH ALL OTHER PLANS AND DOCUMENTATION, IN PARTICULAR THE WORKS PLANS [TR010060/APP/2.2] AND BOOK OF REFERENCE [TR010060/APP/4.3]

- LEGEND**
- ORDER LIMITS
 - CROWN LAND - KNOWN OR PRESUMED LAND INTEREST OF THE SECRETARY OF STATE FOR TRANSPORT - PERMANENT ACQUISITION OF ALL INTERESTS IN LAND
 - CROWN LAND - KNOWN OR PRESUMED LAND INTEREST OF THE SECRETARY OF STATE FOR ENVIRONMENT, FOOD AND RURAL AFFAIRS - PERMANENT ACQUISITION OF ALL INTERESTS IN LAND
 - CROWN LAND - KNOWN OR PRESUMED LAND INTEREST OF THE CROWN ESTATE COMMISSIONERS - PERMANENT ACQUISITION OF ALL INTERESTS IN LAND
 - CROWN LAND - KNOWN OR PRESUMED LAND INTEREST OF THE SECRETARY OF STATE FOR TRANSPORT - LAND TO BE USED TEMPORARILY
 - CROWN LAND - KNOWN OR PRESUMED LAND INTEREST OF THE SECRETARY OF STATE FOR ENVIRONMENT, FOOD AND RURAL AFFAIRS - LAND TO BE USED TEMPORARILY
 - CROWN LAND - KNOWN OR PRESUMED LAND INTEREST OF THE CROWN ESTATE COMMISSIONERS - LAND TO BE USED TEMPORARILY
 - CROWN LAND - KNOWN OR PRESUMED LAND INTEREST OF THE SECRETARY OF STATE FOR TRANSPORT - LAND TO BE USED TEMPORARILY AND NEW RIGHTS TO BE ACQUIRED PERMANENTLY
 - CROWN LAND - KNOWN OR PRESUMED LAND INTEREST OF THE SECRETARY OF STATE FOR ENVIRONMENT, FOOD AND RURAL AFFAIRS - LAND TO BE USED TEMPORARILY AND NEW RIGHTS TO BE ACQUIRED PERMANENTLY
 - CROWN LAND - KNOWN OR PRESUMED LAND INTEREST OF THE CROWN ESTATE COMMISSIONERS - LAND TO BE USED TEMPORARILY AND NEW RIGHTS TO BE ACQUIRED PERMANENTLY
 - LAND NOT SUBJECT TO POWERS IN THE ORDER
 - PLOT NUMBERS (XX/XX)
 - ADMINISTRATIVE BOUNDARY
 - PARISH BOUNDARIES

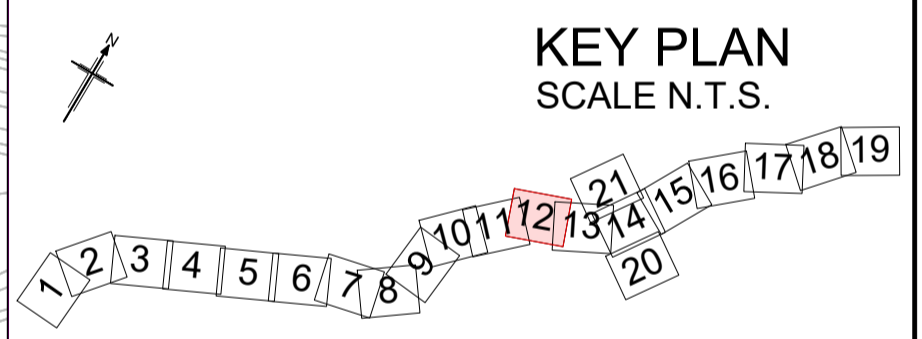

Rev	Rev. Date	Purpose of revision	Drawn	Checked	Rev'd	Appr'd
P01	20/07/2022	FINAL FOR DCO SUBMISSION	GJ	CC	KC	ND

Development Consent Order Number:	Development Consent Order Drawing Number:
TR010060	TR010060/APP/2.8



Project

A12 CHELMSFORD TO A120 WIDENING SCHEME

Drawing title

**CROWN LAND PLANS
SHEET 12 OF 21**

Regulation	REGULATION 5(2)(n)		
Purpose of issue	DCO APPLICATION		
State Code	Preliminary		
Project Stage	PCF3	Drawing status	
Scale at A1 (841x594mm)	1:2500	S4	
Jacobs No.	B36601D1	Rev	P01
Client no.	HE551497		

Drawing number	PIN	Originator	Volume
HE551497	-	ARD	- LDC-
		SCHW	-DR- X -0412

N:\CAD Team\A12\Land Plans\Crown Land\A12_Crown_Land_Plans-R5_20072022.dwg - 20/07/2022 12:44:40 - S12 - g.jones

Reproduced by permission of Ordnance Survey on behalf of HMSO. © Crown copyright and database right 2020. All rights reserved. Ordnance Survey Licence number 100030649.

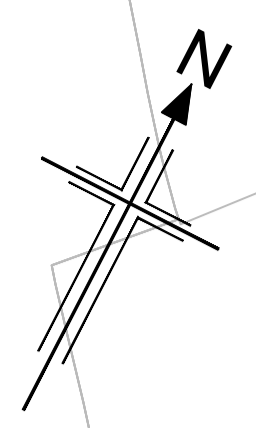

FOR CONTINUATION REFER TO DRAWING SHEET 0021

KELVEDON

EWELL HALL CHASE

FOR CONTINUATION REFER TO DRAWING SHEET 0012

FOR CONTINUATION REFER TO DRAWING SHEET 0014

- NOTES**
1. ALL DIMENSIONS ARE IN METERS UNLESS OTHERWISE STATED.
 2. THE BASE MAPPING IS BASED ON ORDNANCE SURVEY (O/S) DATA.
 3. ALL EASEMENTS, SERVITUDES AND PRIVATE RIGHTS ARE PROPOSED TO BE EXTINGUISHED ON LAND THAT IS TO BE ACQUIRED UNLESS STATED OTHERWISE IN THE BOOK OF REFERENCE.
 4. THIS DRAWING IS TO READ IN CONJUNCTION WITH ALL OTHER PLANS AND DOCUMENTATION, IN PARTICULAR THE WORKS PLANS (TR010060/APP/2.2) AND BOOK OF REFERENCE (TR010060/APP/4.3)

- LEGEND**
- ORDER LIMITS
 - CROWN LAND - KNOWN OR PRESUMED LAND INTEREST OF THE SECRETARY OF STATE FOR TRANSPORT - PERMANENT ACQUISITION OF ALL INTERESTS IN LAND
 - CROWN LAND - KNOWN OR PRESUMED LAND INTEREST OF THE SECRETARY OF STATE FOR ENVIRONMENT, FOOD AND RURAL AFFAIRS - PERMANENT ACQUISITION OF ALL INTERESTS IN LAND
 - CROWN LAND - KNOWN OR PRESUMED LAND INTEREST OF THE CROWN ESTATE COMMISSIONERS - PERMANENT ACQUISITION OF ALL INTERESTS IN LAND
 - CROWN LAND - KNOWN OR PRESUMED LAND INTEREST OF THE SECRETARY OF STATE FOR TRANSPORT - LAND TO BE USED TEMPORARILY
 - CROWN LAND - KNOWN OR PRESUMED LAND INTEREST OF THE SECRETARY OF STATE FOR ENVIRONMENT, FOOD AND RURAL AFFAIRS - LAND TO BE USED TEMPORARILY
 - CROWN LAND - KNOWN OR PRESUMED LAND INTEREST OF THE CROWN ESTATE COMMISSIONERS - LAND TO BE USED TEMPORARILY
 - CROWN LAND - KNOWN OR PRESUMED LAND INTEREST OF THE SECRETARY OF STATE FOR TRANSPORT - LAND TO BE USED TEMPORARILY AND NEW RIGHTS TO BE ACQUIRED PERMANENTLY
 - CROWN LAND - KNOWN OR PRESUMED LAND INTEREST OF THE SECRETARY OF STATE FOR ENVIRONMENT, FOOD AND RURAL AFFAIRS - LAND TO BE USED TEMPORARILY AND NEW RIGHTS TO BE ACQUIRED PERMANENTLY
 - CROWN LAND - KNOWN OR PRESUMED LAND INTEREST OF THE CROWN ESTATE COMMISSIONERS - LAND TO BE USED TEMPORARILY AND NEW RIGHTS TO BE ACQUIRED PERMANENTLY
 - LAND NOT SUBJECT TO POWERS IN THE ORDER
 - PLOT NUMBERS
 - ADMINISTRATIVE BOUNDARY
 - PARISH BOUNDARIES

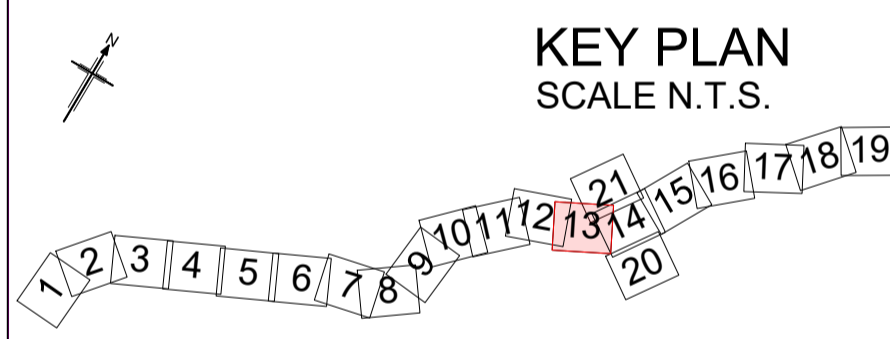

Rev	Rev. Date	Purpose of revision	Drawn	Checked	Rev'd	Appr'd
P01	20/07/2022	FINAL FOR DCO SUBMISSION	GJ	CC	KC	ND

Development Consent Order Number: TR010060
 Development Consent Order Drawing Number: TR010060/APP/2.8



Project
A12 CHELMSFORD TO A120 WIDENING SCHEME

Drawing title
CROWN LAND PLANS
SHEET 13 OF 21

Regulation	REGULATION 5(2)(n)		
Purpose of issue	DCO APPLICATION		
State Code	Preliminary		Drawing status
Project Stage	PCF3	S4	
Scale at A1 (841x594mm)	1:2500	Rev	P01
Jacobs No.	B36601D1		
Client no.	HE551497		

Drawing number
 PIN | Originator | Volume
HE551497 - ARD - LDC -
 Location | Type | Role | Number
SCHW -DR- X -0413

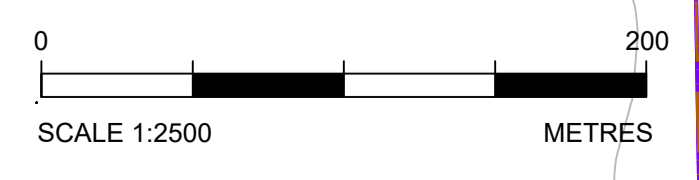

N:\CAD Team\A12\Land Plans\Crown Land\A12_Crown_Land_Plans-R5_20072022.dwg - 20/07/2022 12:46:09 - S13 - gjonas

Reproduced by permission of Ordnance Survey on behalf of HMSO. © Crown copyright and database right 2020. All rights reserved. Ordnance Survey Licence number 100030649.

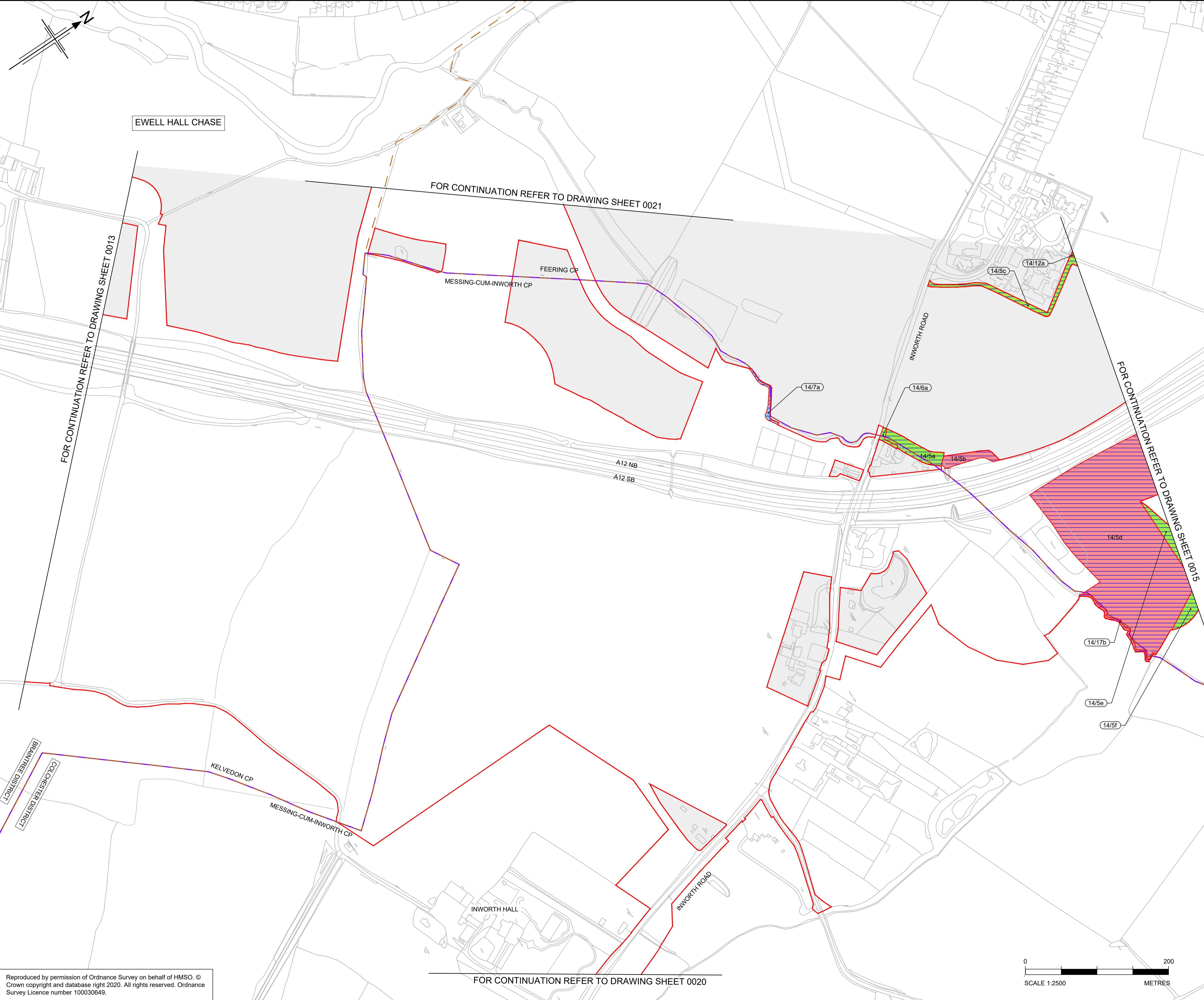

- NOTES**
- ALL DIMENSIONS ARE IN METERS UNLESS OTHERWISE STATED.
 - THE BASE MAPPING IS BASED ON ORDNANCE SURVEY (O/S) DATA.
 - ALL EASEMENTS, SERVITUDES AND PRIVATE RIGHTS ARE PROPOSED TO BE EXTINGUISHED ON LAND THAT IS TO BE ACQUIRED UNLESS STATED OTHERWISE IN THE BOOK OF REFERENCE.
 - THIS DRAWING IS TO READ IN CONJUNCTION WITH ALL OTHER PLANS AND DOCUMENTATION, IN PARTICULAR THE WORKS PLANS (TR010060/APP/2.2) AND BOOK OF REFERENCE (TR010060/APP/4.3)
- LEGEND**
- ORDER LIMITS
 - CROWN LAND - KNOWN OR PRESUMED LAND INTEREST OF THE SECRETARY OF STATE FOR TRANSPORT - PERMANENT ACQUISITION OF ALL INTERESTS IN LAND
 - CROWN LAND - KNOWN OR PRESUMED LAND INTEREST OF THE SECRETARY OF STATE FOR ENVIRONMENT, FOOD AND RURAL AFFAIRS - PERMANENT ACQUISITION OF ALL INTERESTS IN LAND
 - CROWN LAND - KNOWN OR PRESUMED LAND INTEREST OF THE CROWN ESTATE COMMISSIONERS - PERMANENT ACQUISITION OF ALL INTERESTS IN LAND
 - CROWN LAND - KNOWN OR PRESUMED LAND INTEREST OF THE SECRETARY OF STATE FOR TRANSPORT - LAND TO BE USED TEMPORARILY
 - CROWN LAND - KNOWN OR PRESUMED LAND INTEREST OF THE SECRETARY OF STATE FOR ENVIRONMENT, FOOD AND RURAL AFFAIRS - LAND TO BE USED TEMPORARILY
 - CROWN LAND - KNOWN OR PRESUMED LAND INTEREST OF THE CROWN ESTATE COMMISSIONERS - LAND TO BE USED TEMPORARILY
 - CROWN LAND - KNOWN OR PRESUMED LAND INTEREST OF THE SECRETARY OF STATE FOR TRANSPORT - LAND TO BE USED TEMPORARILY AND NEW RIGHTS TO BE ACQUIRED PERMANENTLY
 - CROWN LAND - KNOWN OR PRESUMED LAND INTEREST OF THE SECRETARY OF STATE FOR ENVIRONMENT, FOOD AND RURAL AFFAIRS - LAND TO BE USED TEMPORARILY AND NEW RIGHTS TO BE ACQUIRED PERMANENTLY
 - CROWN LAND - KNOWN OR PRESUMED LAND INTEREST OF THE CROWN ESTATE COMMISSIONERS - LAND TO BE USED TEMPORARILY AND NEW RIGHTS TO BE ACQUIRED PERMANENTLY
 - LAND NOT SUBJECT TO POWERS IN THE ORDER
 - PLOT NUMBERS
 - ADMINISTRATIVE BOUNDARY
 - PARISH BOUNDARIES

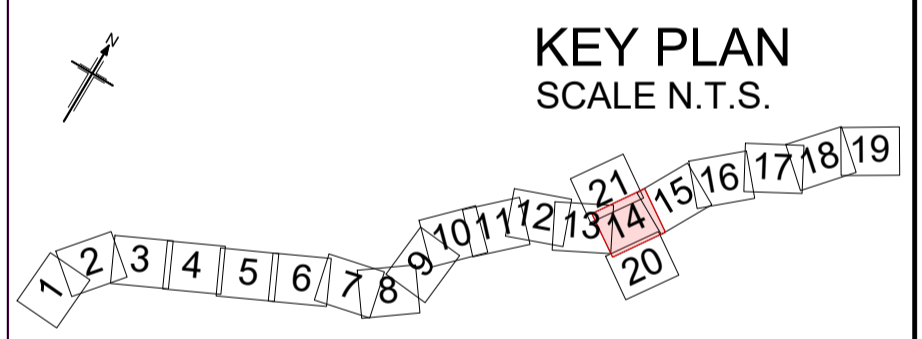

Rev	Rev. Date	Purpose of revision	Drawn	Checked	Rev'd	Appr'd
P01	20/07/2022	FINAL FOR DCO SUBMISSION	GJ	CC	KC	ND

Development Consent Order Number: TR010060
 Development Consent Order Drawing Number: TR010060/APP/2.8



Client: national highways
 Project: A12 CHELMSFORD TO A120 WIDENING SCHEME

Drawing title: CROWN LAND PLANS SHEET 14 OF 21

Regulation	REGULATION 5(2)(n)	
Purpose of issue	DCO APPLICATION	
State Code	Preliminary	Drawing status
Project Stage	PCF3	S4
Scale at A1 (841x594mm)	1:2500	Rev
Jacobs No.	B36601D1	P01
Client no.	HE551497	

Drawing number: HE551497 - ARD - LDC - SCHW - DR - X -0414
 PIN | Originator | Volume | Type | Role | Number

N:\CAD Team\A12\Land Plans\Crown Land\A12_Crown_Land_Plans-R5_20072022.dwg - 20/07/2022 12:48:01 - S14 - g.jones

Reproduced by permission of Ordnance Survey on behalf of HMSO. © Crown copyright and database right 2020. All rights reserved. Ordnance Survey Licence number 100030649.

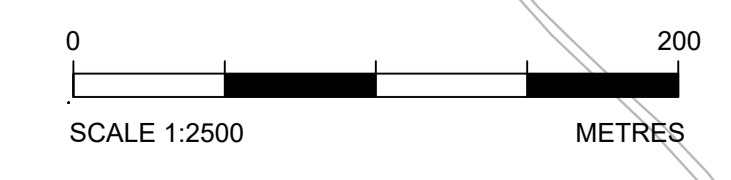

FOR CONTINUATION REFER TO DRAWING SHEET 0020

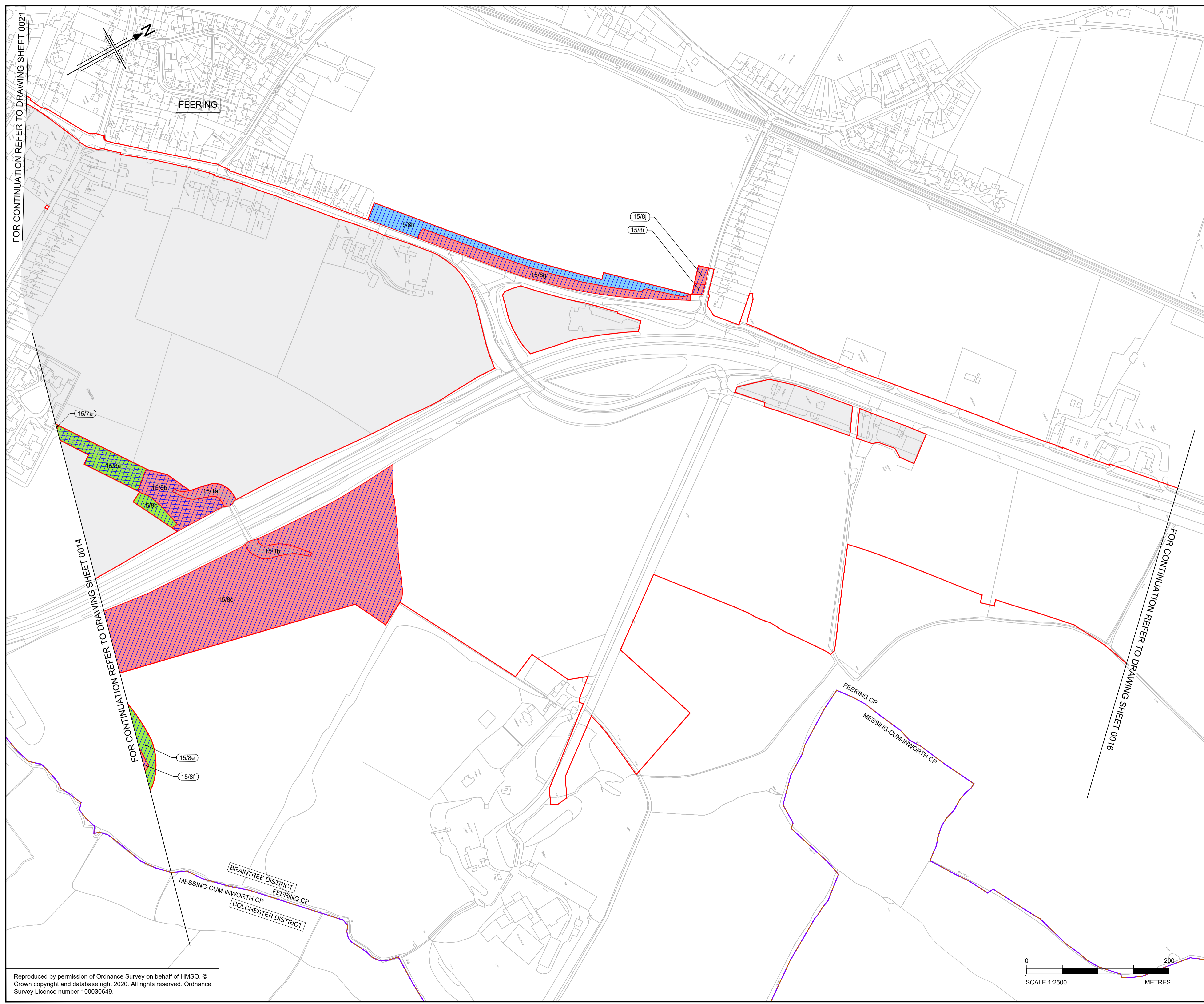

- NOTES**
1. ALL DIMENSIONS ARE IN METERS UNLESS OTHERWISE STATED.
 2. THE BASE MAPPING IS BASED ON ORDNANCE SURVEY (O/S) DATA.
 3. ALL EASEMENTS, SERVITUDES AND PRIVATE RIGHTS ARE PROPOSED TO BE EXTINGUISHED ON LAND THAT IS TO BE ACQUIRED UNLESS STATED OTHERWISE IN THE BOOK OF REFERENCE.
 4. THIS DRAWING IS TO READ IN CONJUNCTION WITH ALL OTHER PLANS AND DOCUMENTATION, IN PARTICULAR THE WORKS PLANS (TR010060/APP/2.2) AND BOOK OF REFERENCE (TR010060/APP/4.3)

- LEGEND**
- ORDER LIMITS
 - CROWN LAND - KNOWN OR PRESUMED LAND INTEREST OF THE SECRETARY OF STATE FOR TRANSPORT - PERMANENT ACQUISITION OF ALL INTERESTS IN LAND
 - CROWN LAND - KNOWN OR PRESUMED LAND INTEREST OF THE SECRETARY OF STATE FOR ENVIRONMENT, FOOD AND RURAL AFFAIRS - PERMANENT ACQUISITION OF ALL INTERESTS IN LAND
 - CROWN LAND - KNOWN OR PRESUMED LAND INTEREST OF THE CROWN ESTATE COMMISSIONERS - PERMANENT ACQUISITION OF ALL INTERESTS IN LAND
 - CROWN LAND - KNOWN OR PRESUMED LAND INTEREST OF THE SECRETARY OF STATE FOR TRANSPORT - LAND TO BE USED TEMPORARILY
 - CROWN LAND - KNOWN OR PRESUMED LAND INTEREST OF THE SECRETARY OF STATE FOR ENVIRONMENT, FOOD AND RURAL AFFAIRS - LAND TO BE USED TEMPORARILY
 - CROWN LAND - KNOWN OR PRESUMED LAND INTEREST OF THE CROWN ESTATE COMMISSIONERS - LAND TO BE USED TEMPORARILY
 - CROWN LAND - KNOWN OR PRESUMED LAND INTEREST OF THE SECRETARY OF STATE FOR TRANSPORT - LAND TO BE USED TEMPORARILY AND NEW RIGHTS TO BE ACQUIRED PERMANENTLY
 - CROWN LAND - KNOWN OR PRESUMED LAND INTEREST OF THE SECRETARY OF STATE FOR ENVIRONMENT, FOOD AND RURAL AFFAIRS - LAND TO BE USED TEMPORARILY AND NEW RIGHTS TO BE ACQUIRED PERMANENTLY
 - CROWN LAND - KNOWN OR PRESUMED LAND INTEREST OF THE CROWN ESTATE COMMISSIONERS - LAND TO BE USED TEMPORARILY AND NEW RIGHTS TO BE ACQUIRED PERMANENTLY
 - LAND NOT SUBJECT TO POWERS IN THE ORDER
 - PLOT NUMBERS
 - ADMINISTRATIVE BOUNDARY
 - PARISH BOUNDARIES

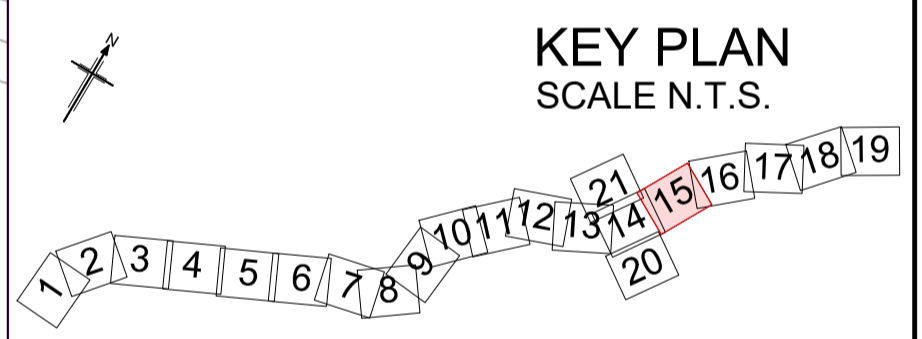

Rev	Rev. Date	Purpose of revision	Drawn	Checked	Rev'd	Apprv'd
P01	20/07/2022	FINAL FOR DCO SUBMISSION	GJ	CC	KC	ND

Development Consent Order Number: TR010060
 Development Consent Order Drawing Number: TR010060/APP/2.8



Project

A12 CHELMSFORD TO A120 WIDENING SCHEME

Drawing title

CROWN LAND PLANS
SHEET 15 OF 21

Regulation	REGULATION 5(2)(n)	
Purpose of issue	DCO APPLICATION	
State Code	Preliminary	Drawing status
Project Stage	PCF3	Rev
Scale at A1 (841x594mm)	1:2500	S4
Jacobs No.	B36601D1	
Client no.	HE551497	P01

Drawing number: HE551497 - ARD - LDC - SCHW - DR - X -0415

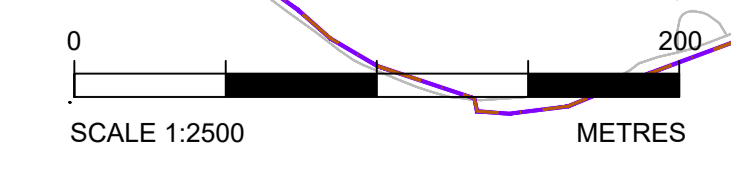

N:\CAD Team\A12\Land Plans\Crown Land\A12_Crown_Land_Plans-R5_20072022.dwg - 10/08/2022 16:45:37 - S15 - g.jones

Reproduced by permission of Ordnance Survey on behalf of HMSO. © Crown copyright and database right 2020. All rights reserved. Ordnance Survey Licence number 100030649.

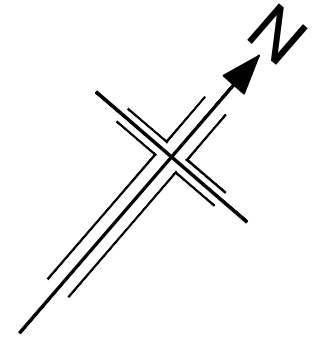

- NOTES**
1. ALL DIMENSIONS ARE IN METERS UNLESS OTHERWISE STATED.
 2. THE BASE MAPPING IS BASED ON ORDNANCE SURVEY (O/S) DATA.
 3. ALL EASEMENTS, SERVITUDES AND PRIVATE RIGHTS ARE PROPOSED TO BE EXTINGUISHED ON LAND THAT IS TO BE ACQUIRED UNLESS STATED OTHERWISE IN THE BOOK OF REFERENCE.
 4. THIS DRAWING IS TO READ IN CONJUNCTION WITH ALL OTHER PLANS AND DOCUMENTATION, IN PARTICULAR THE WORKS PLANS [TR010060/APP/2.2] AND BOOK OF REFERENCE [TR010060/APP/4.3]

- LEGEND**
- ORDER LIMITS
 - CROWN LAND - KNOWN OR PRESUMED LAND INTEREST OF THE SECRETARY OF STATE FOR TRANSPORT - PERMANENT ACQUISITION OF ALL INTERESTS IN LAND
 - CROWN LAND - KNOWN OR PRESUMED LAND INTEREST OF THE SECRETARY OF STATE FOR ENVIRONMENT, FOOD AND RURAL AFFAIRS - PERMANENT ACQUISITION OF ALL INTERESTS IN LAND
 - CROWN LAND - KNOWN OR PRESUMED LAND INTEREST OF THE CROWN ESTATE COMMISSIONERS - PERMANENT ACQUISITION OF ALL INTERESTS IN LAND
 - CROWN LAND - KNOWN OR PRESUMED LAND INTEREST OF THE SECRETARY OF STATE FOR TRANSPORT - LAND TO BE USED TEMPORARILY
 - CROWN LAND - KNOWN OR PRESUMED LAND INTEREST OF THE SECRETARY OF STATE FOR ENVIRONMENT, FOOD AND RURAL AFFAIRS - LAND TO BE USED TEMPORARILY
 - CROWN LAND - KNOWN OR PRESUMED LAND INTEREST OF THE CROWN ESTATE COMMISSIONERS - LAND TO BE USED TEMPORARILY
 - CROWN LAND - KNOWN OR PRESUMED LAND INTEREST OF THE SECRETARY OF STATE FOR TRANSPORT - LAND TO BE USED TEMPORARILY AND NEW RIGHTS TO BE ACQUIRED PERMANENTLY
 - CROWN LAND - KNOWN OR PRESUMED LAND INTEREST OF THE SECRETARY OF STATE FOR ENVIRONMENT, FOOD AND RURAL AFFAIRS - LAND TO BE USED TEMPORARILY AND NEW RIGHTS TO BE ACQUIRED PERMANENTLY
 - CROWN LAND - KNOWN OR PRESUMED LAND INTEREST OF THE CROWN ESTATE COMMISSIONERS - LAND TO BE USED TEMPORARILY AND NEW RIGHTS TO BE ACQUIRED PERMANENTLY
 - LAND NOT SUBJECT TO POWERS IN THE ORDER
 - PLOT NUMBERS
 - ADMINISTRATIVE BOUNDARY
 - PARISH BOUNDARIES

FOR CONTINUATION REFER TO DRAWING SHEET 0015

FOR CONTINUATION REFER TO DRAWING SHEET 0017

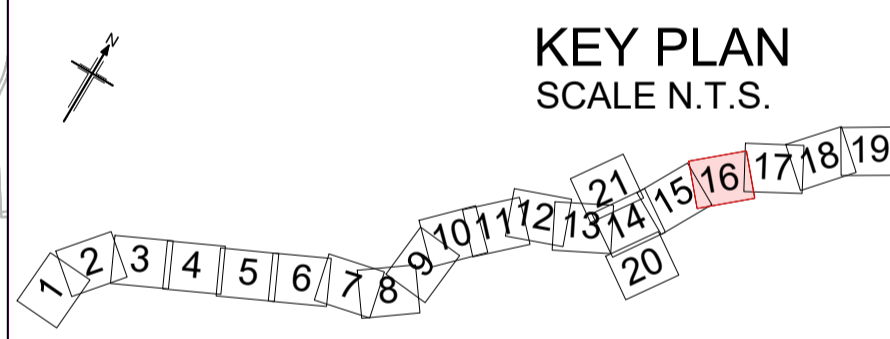

Rev	Rev. Date	Purpose of revision	Drawn	Checked	Rev'd	Appr'd
P01	20/07/2022	FINAL FOR DCO SUBMISSION	GJ	CC	KC	ND

Development Consent Order Number: TR010060
 Development Consent Order Drawing Number: TR010060/APP/2.8



Project: A12 CHELMSFORD TO A120 WIDENING SCHEME

Drawing title: CROWN LAND PLANS SHEET 16 OF 21

Regulation	REGULATION 5(2)(n)	
Purpose of issue	DCO APPLICATION	
State Code	Preliminary	Drawing status
Project Stage	PCF3	S4
Scale at A1 (841x594mm)	1:2500	Rev
Jacobs No.	B36601D1	P01
Client no.	HE551497	

Drawing number: HE551497 - ARD - LDC - SCHW - DR - X -0416

N:\CAD Team\A12\Land Plans\Crown Land\A12_Crown_Land_Plans-R5_20072022.dwg - 20/07/2022 12:50:55 - S16 - g.jones

Reproduced by permission of Ordnance Survey on behalf of HMSO. © Crown copyright and database right 2020. All rights reserved. Ordnance Survey Licence number 100030649.

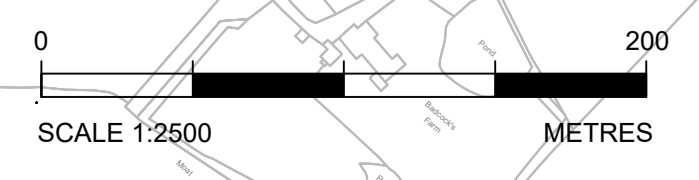

MESSING-CUM-INWORTH CP
 FEERING CP
 BRAINTREE DISTRICT
 COPFORD CP
 COLCHESTER DISTRICT

EASTHORPE

N:\CAD Team\A12 Land Plans\Crown Land\A12_Crown_Land_Plans-R5_20072022.dwg - 20/07/2022 12:52:20 - S17 - gJones

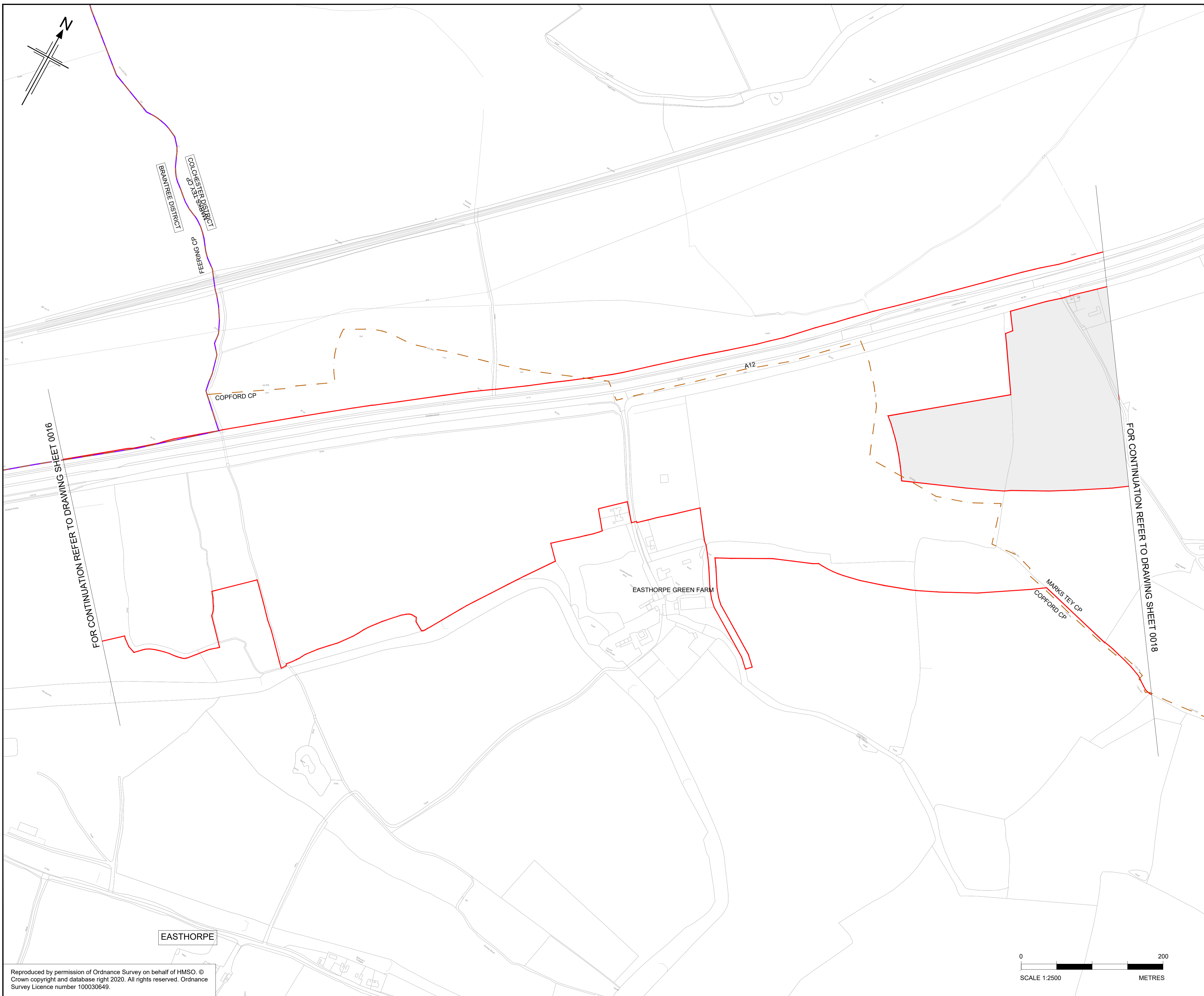

- NOTES**
- ALL DIMENSIONS ARE IN METERS UNLESS OTHERWISE STATED.
 - THE BASE MAPPING IS BASED ON ORDNANCE SURVEY (OS) DATA.
 - ALL EASEMENTS, SERVITUDES AND PRIVATE RIGHTS ARE PROPOSED TO BE EXTINGUISHED ON LAND THAT IS TO BE ACQUIRED UNLESS STATED OTHERWISE IN THE BOOK OF REFERENCE.
 - THIS DRAWING IS TO READ IN CONJUNCTION WITH ALL OTHER PLANS AND DOCUMENTATION, IN PARTICULAR THE WORKS PLANS [TR010060/APP/2.2] AND BOOK OF REFERENCE [TR010060/APP/4.3]
- LEGEND**
- ORDER LIMITS
 - CROWN LAND - KNOWN OR PRESUMED LAND INTEREST OF THE SECRETARY OF STATE FOR TRANSPORT - PERMANENT ACQUISITION OF ALL INTERESTS IN LAND
 - CROWN LAND - KNOWN OR PRESUMED LAND INTEREST OF THE SECRETARY OF STATE FOR ENVIRONMENT, FOOD AND RURAL AFFAIRS - PERMANENT ACQUISITION OF ALL INTERESTS IN LAND
 - CROWN LAND - KNOWN OR PRESUMED LAND INTEREST OF THE CROWN ESTATE COMMISSIONERS - PERMANENT ACQUISITION OF ALL INTERESTS IN LAND
 - CROWN LAND - KNOWN OR PRESUMED LAND INTEREST OF THE SECRETARY OF STATE FOR TRANSPORT - LAND TO BE USED TEMPORARILY
 - CROWN LAND - KNOWN OR PRESUMED LAND INTEREST OF THE SECRETARY OF STATE FOR ENVIRONMENT, FOOD AND RURAL AFFAIRS - LAND TO BE USED TEMPORARILY
 - CROWN LAND - KNOWN OR PRESUMED LAND INTEREST OF THE CROWN ESTATE COMMISSIONERS - LAND TO BE USED TEMPORARILY
 - CROWN LAND - KNOWN OR PRESUMED LAND INTEREST OF THE SECRETARY OF STATE FOR TRANSPORT - LAND TO BE USED TEMPORARILY AND NEW RIGHTS TO BE ACQUIRED PERMANENTLY
 - CROWN LAND - KNOWN OR PRESUMED LAND INTEREST OF THE SECRETARY OF STATE FOR ENVIRONMENT, FOOD AND RURAL AFFAIRS - LAND TO BE USED TEMPORARILY AND NEW RIGHTS TO BE ACQUIRED PERMANENTLY
 - CROWN LAND - KNOWN OR PRESUMED LAND INTEREST OF THE CROWN ESTATE COMMISSIONERS - LAND TO BE USED TEMPORARILY AND NEW RIGHTS TO BE ACQUIRED PERMANENTLY
 - LAND NOT SUBJECT TO POWERS IN THE ORDER
 - PLOT NUMBERS
 - ADMINISTRATIVE BOUNDARY
 - PARISH BOUNDARIES

FOR CONTINUATION REFER TO DRAWING SHEET 0016

FOR CONTINUATION REFER TO DRAWING SHEET 0018

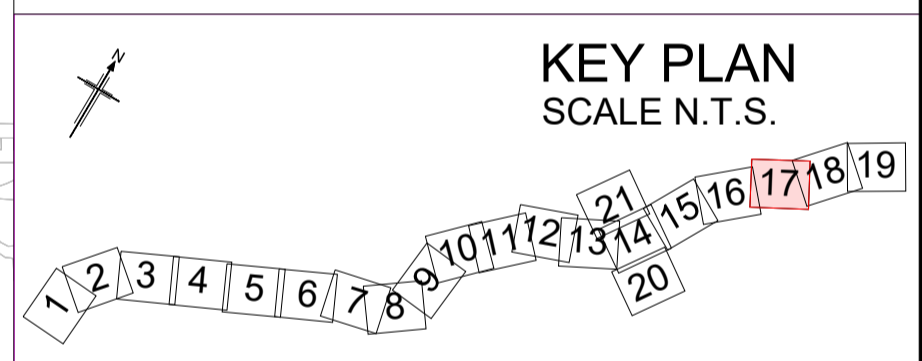

P01	20/07/2022	FINAL FOR DCO SUBMISSION	GJ	CC	KC	ND
Rev	Rev. Date	Purpose of revision	Drawn	Checked	Rev'd	Appr'd

Development Consent Order Number: TR010060
 Development Consent Order Drawing Number: TR010060/APP/2.8



Project
A12 CHELMSFORD TO A120 WIDENING SCHEME

Drawing title
**CROWN LAND PLANS
 SHEET 17 OF 21**

Regulation	REGULATION 5(2)(n)	
Purpose of issue	DCO APPLICATION	
State Code	Preliminary	
Project Stage	PCF3	Drawing status
Scale at A1 (841x594mm)	1:2500	S4
Jacobs No.	B36601D1	Rev
Client no.	HE551497	P01

Drawing number
HE551497 - ARD - LDC - SCHW -DR- X -0417

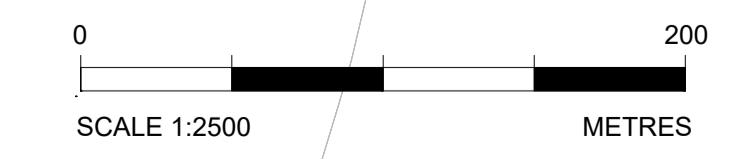

Reproduced by permission of Ordnance Survey on behalf of HMSO. © Crown copyright and database right 2020. All rights reserved. Ordnance Survey Licence number 100030649.

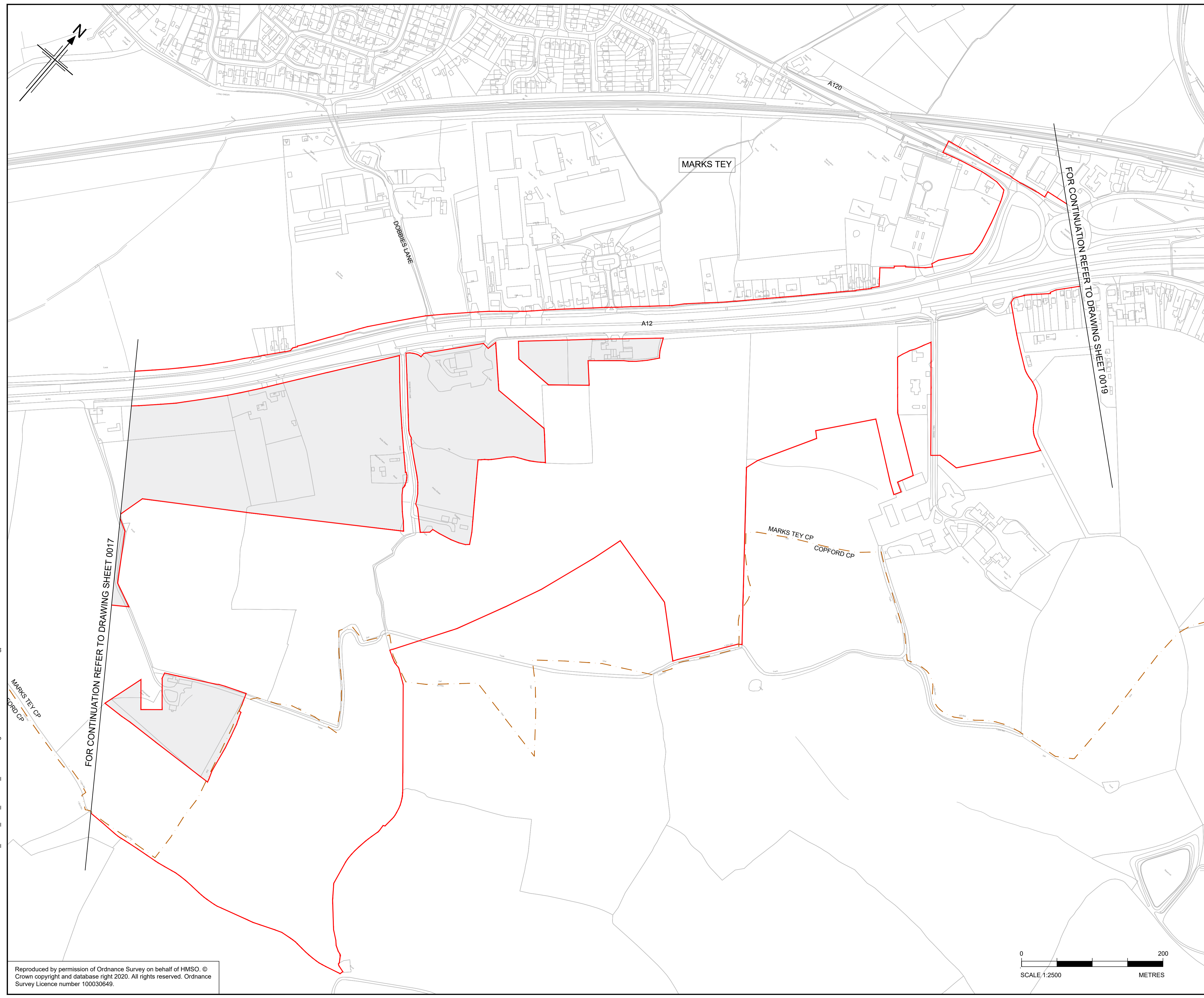

- NOTES**
- ALL DIMENSIONS ARE IN METERS UNLESS OTHERWISE STATED.
 - THE BASE MAPPING IS BASED ON ORDNANCE SURVEY (O/S) DATA.
 - ALL EASEMENTS, SERVITUDES AND PRIVATE RIGHTS ARE PROPOSED TO BE EXTINGUISHED ON LAND THAT IS TO BE ACQUIRED UNLESS STATED OTHERWISE IN THE BOOK OF REFERENCE.
 - THIS DRAWING IS TO READ IN CONJUNCTION WITH ALL OTHER PLANS AND DOCUMENTATION, IN PARTICULAR THE WORKS PLANS [TR010060/APP/2.2] AND BOOK OF REFERENCE [TR010060/APP/4.3]
- LEGEND**
- ORDER LIMITS
 - CROWN LAND - KNOWN OR PRESUMED LAND INTEREST OF THE SECRETARY OF STATE FOR TRANSPORT - PERMANENT ACQUISITION OF ALL INTERESTS IN LAND
 - CROWN LAND - KNOWN OR PRESUMED LAND INTEREST OF THE SECRETARY OF STATE FOR ENVIRONMENT, FOOD AND RURAL AFFAIRS - PERMANENT ACQUISITION OF ALL INTERESTS IN LAND
 - CROWN LAND - KNOWN OR PRESUMED LAND INTEREST OF THE CROWN ESTATE COMMISSIONERS - PERMANENT ACQUISITION OF ALL INTERESTS IN LAND
 - CROWN LAND - KNOWN OR PRESUMED LAND INTEREST OF THE SECRETARY OF STATE FOR TRANSPORT - LAND TO BE USED TEMPORARILY
 - CROWN LAND - KNOWN OR PRESUMED LAND INTEREST OF THE SECRETARY OF STATE FOR ENVIRONMENT, FOOD AND RURAL AFFAIRS - LAND TO BE USED TEMPORARILY
 - CROWN LAND - KNOWN OR PRESUMED LAND INTEREST OF THE CROWN ESTATE COMMISSIONERS - LAND TO BE USED TEMPORARILY
 - CROWN LAND - KNOWN OR PRESUMED LAND INTEREST OF THE SECRETARY OF STATE FOR TRANSPORT - LAND TO BE USED TEMPORARILY AND NEW RIGHTS TO BE ACQUIRED PERMANENTLY
 - CROWN LAND - KNOWN OR PRESUMED LAND INTEREST OF THE SECRETARY OF STATE FOR ENVIRONMENT, FOOD AND RURAL AFFAIRS - LAND TO BE USED TEMPORARILY AND NEW RIGHTS TO BE ACQUIRED PERMANENTLY
 - CROWN LAND - KNOWN OR PRESUMED LAND INTEREST OF THE CROWN ESTATE COMMISSIONERS - LAND TO BE USED TEMPORARILY AND NEW RIGHTS TO BE ACQUIRED PERMANENTLY
 - LAND NOT SUBJECT TO POWERS IN THE ORDER
 - PLOT NUMBERS
 - ADMINISTRATIVE BOUNDARY
 - PARISH BOUNDARIES

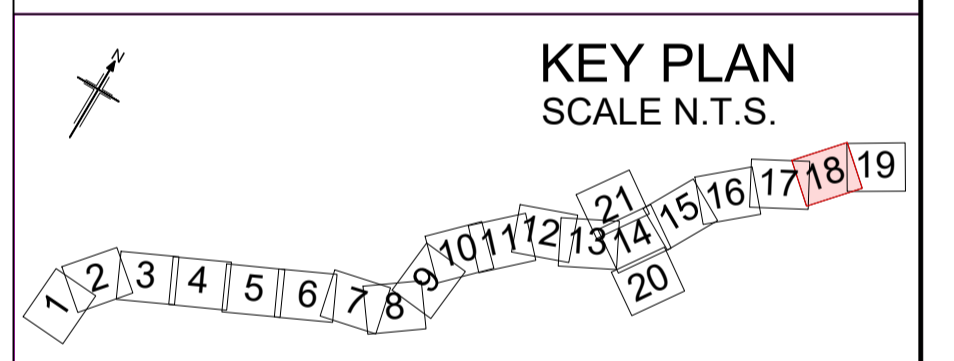

P01	20/07/2022	FINAL FOR DCO SUBMISSION	GJ	CC	KC	ND
Rev	Rev. Date	Purpose of revision	Drawn	Checked	Rev'd	Apprv'd

Development Consent Order Number:	Development Consent Order Drawing Number:
TR010060	TR010060/APP/2.8



Project
A12 CHELMSFORD TO A120 WIDENING SCHEME

Drawing title
**CROWN LAND PLANS
SHEET 18 OF 21**

Regulation	REGULATION 5(2)(n)	
Purpose of issue	DCO APPLICATION	
State Code	Preliminary	
Project Stage	PCF3	Drawing status
Scale at A1 (841x594mm)	1:2500	S4
Jacobs No.	B36601D1	Rev
Client no.	HE551497	P01

Drawing number
PIN | Originator | Volume
HE551497 - ARD - LDC -
Location | Type | Role | Number
SCHW -DR- X -0418

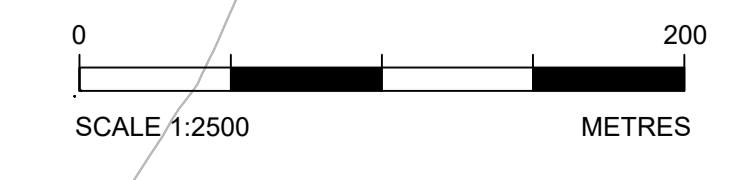

N:\CAD Team\A12 Land Plans\Crown Land\A12_Crown_Land_Plans-R5_20072022.dwg - 20/07/2022 12:53:50 - S18 - gJones

Reproduced by permission of Ordnance Survey on behalf of HMSO. © Crown copyright and database right 2020. All rights reserved. Ordnance Survey Licence number 100030649.

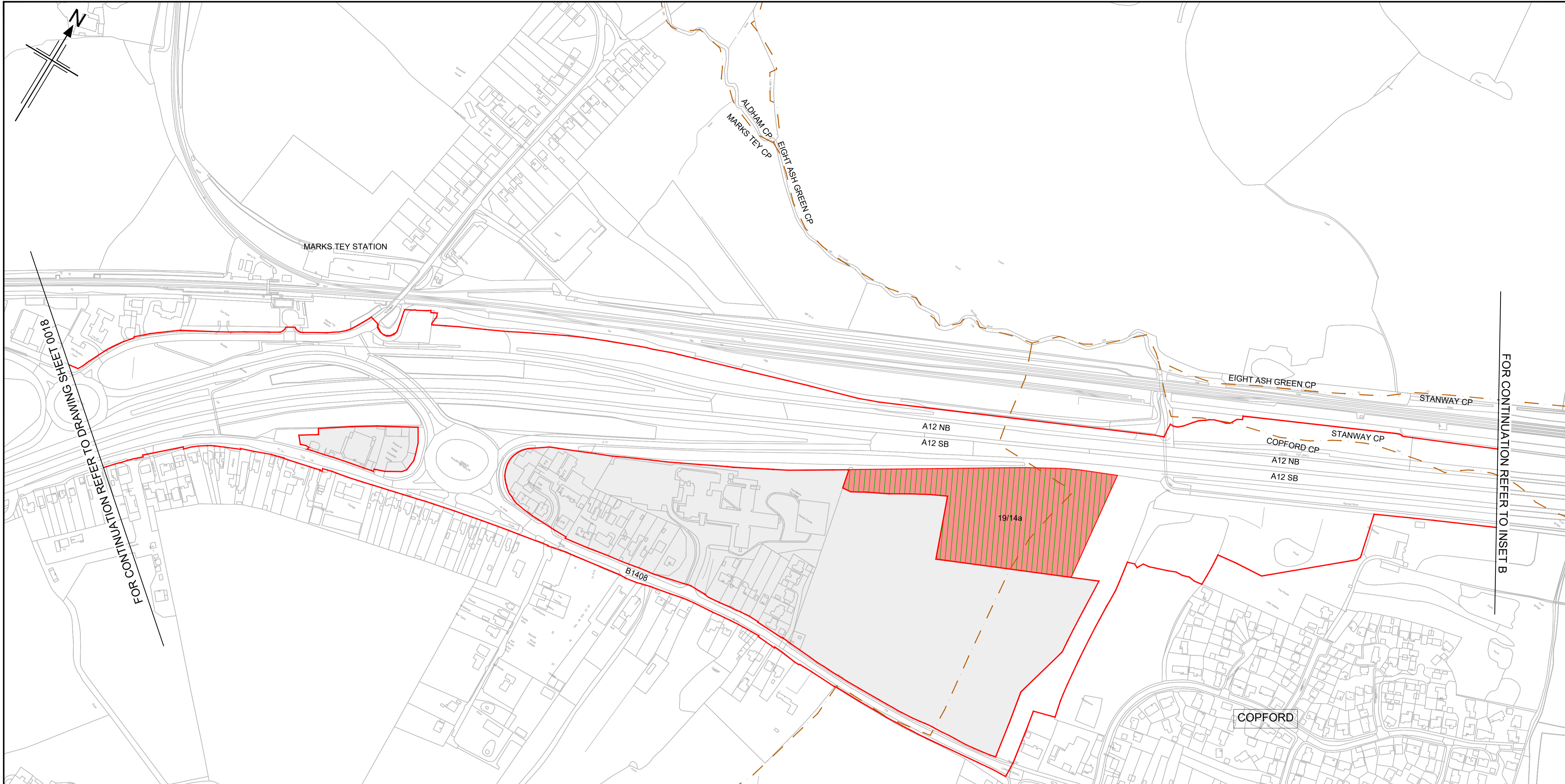

- NOTES**
1. ALL DIMENSIONS ARE IN METERS UNLESS OTHERWISE STATED.
 2. THE BASE MAPPING IS BASED ON ORDNANCE SURVEY (O/S) DATA.
 3. ALL EASEMENTS, SERVITUDES AND PRIVATE RIGHTS ARE PROPOSED TO BE EXTINGUISHED ON LAND THAT IS TO BE ACQUIRED UNLESS STATED OTHERWISE IN THE BOOK OF REFERENCE.
 4. THIS DRAWING IS TO BE READ IN CONJUNCTION WITH ALL OTHER PLANS AND DOCUMENTATION, IN PARTICULAR THE WORKS PLANS [TR010060/APP/2.2] AND BOOK OF REFERENCE [TR010060/APP/4.3]

- LEGEND**
- ORDER LIMITS
 - CROWN LAND - KNOWN OR PRESUMED LAND INTEREST OF THE SECRETARY OF STATE FOR TRANSPORT - PERMANENT ACQUISITION OF ALL INTERESTS IN LAND
 - CROWN LAND - KNOWN OR PRESUMED LAND INTEREST OF THE SECRETARY OF STATE FOR ENVIRONMENT, FOOD AND RURAL AFFAIRS - PERMANENT ACQUISITION OF ALL INTERESTS IN LAND
 - CROWN LAND - KNOWN OR PRESUMED LAND INTEREST OF THE SECRETARY OF STATE FOR TRANSPORT - LAND TO BE USED TEMPORARILY
 - CROWN LAND - KNOWN OR PRESUMED LAND INTEREST OF THE SECRETARY OF STATE FOR ENVIRONMENT, FOOD AND RURAL AFFAIRS - LAND TO BE USED TEMPORARILY
 - CROWN LAND - KNOWN OR PRESUMED LAND INTEREST OF THE SECRETARY OF STATE FOR TRANSPORT - LAND TO BE USED TEMPORARILY AND NEW RIGHTS TO BE ACQUIRED PERMANENTLY
 - CROWN LAND - KNOWN OR PRESUMED LAND INTEREST OF THE SECRETARY OF STATE FOR ENVIRONMENT, FOOD AND RURAL AFFAIRS - LAND TO BE USED TEMPORARILY AND NEW RIGHTS TO BE ACQUIRED PERMANENTLY
 - CROWN LAND - KNOWN OR PRESUMED LAND INTEREST OF THE SECRETARY OF STATE FOR ENVIRONMENT, FOOD AND RURAL AFFAIRS - LAND TO BE USED TEMPORARILY AND NEW RIGHTS TO BE ACQUIRED PERMANENTLY
 - LAND NOT SUBJECT TO POWERS IN THE ORDER
 - PLOT NUMBERS
 - ADMINISTRATIVE BOUNDARY
 - PARISH BOUNDARIES

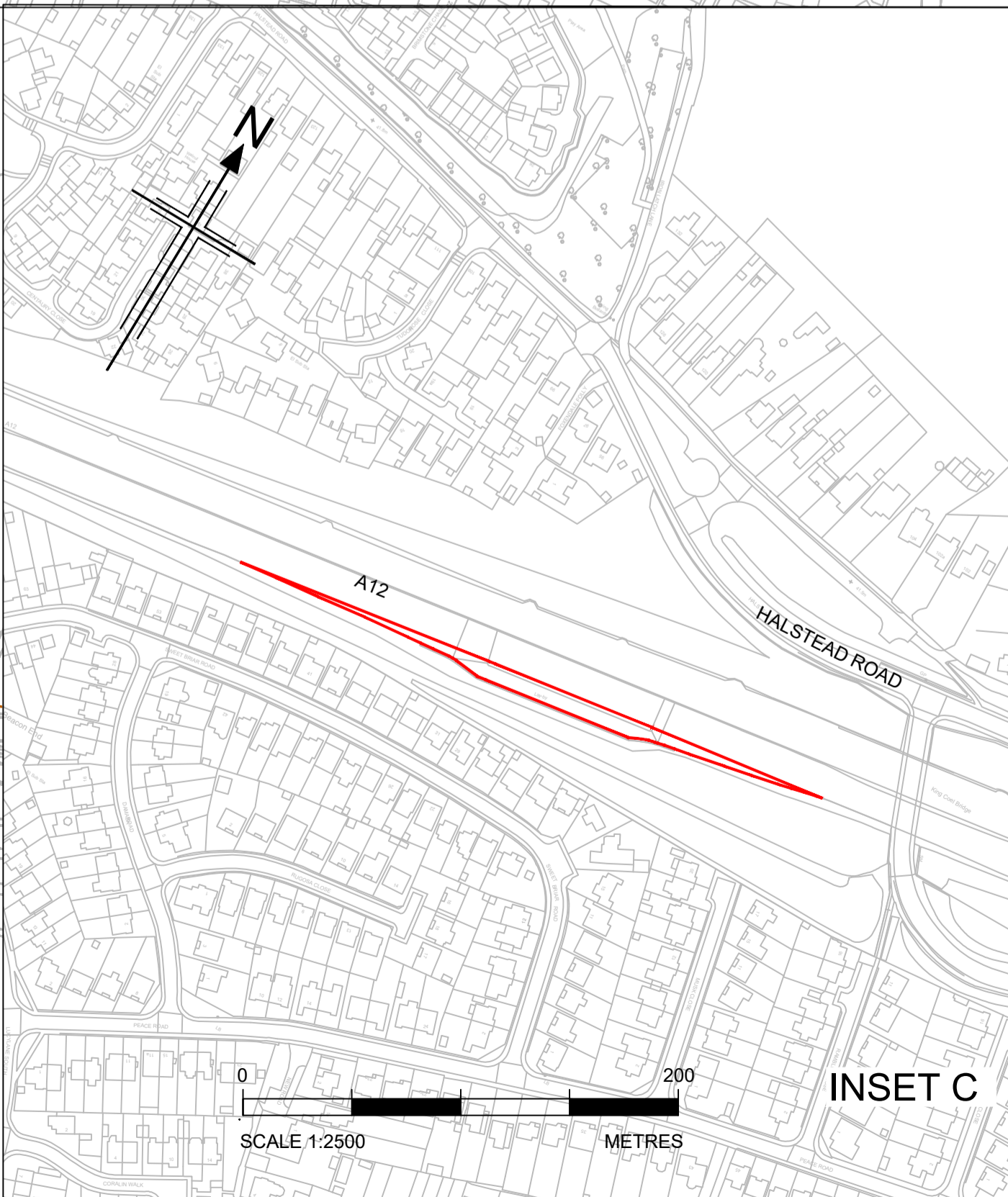
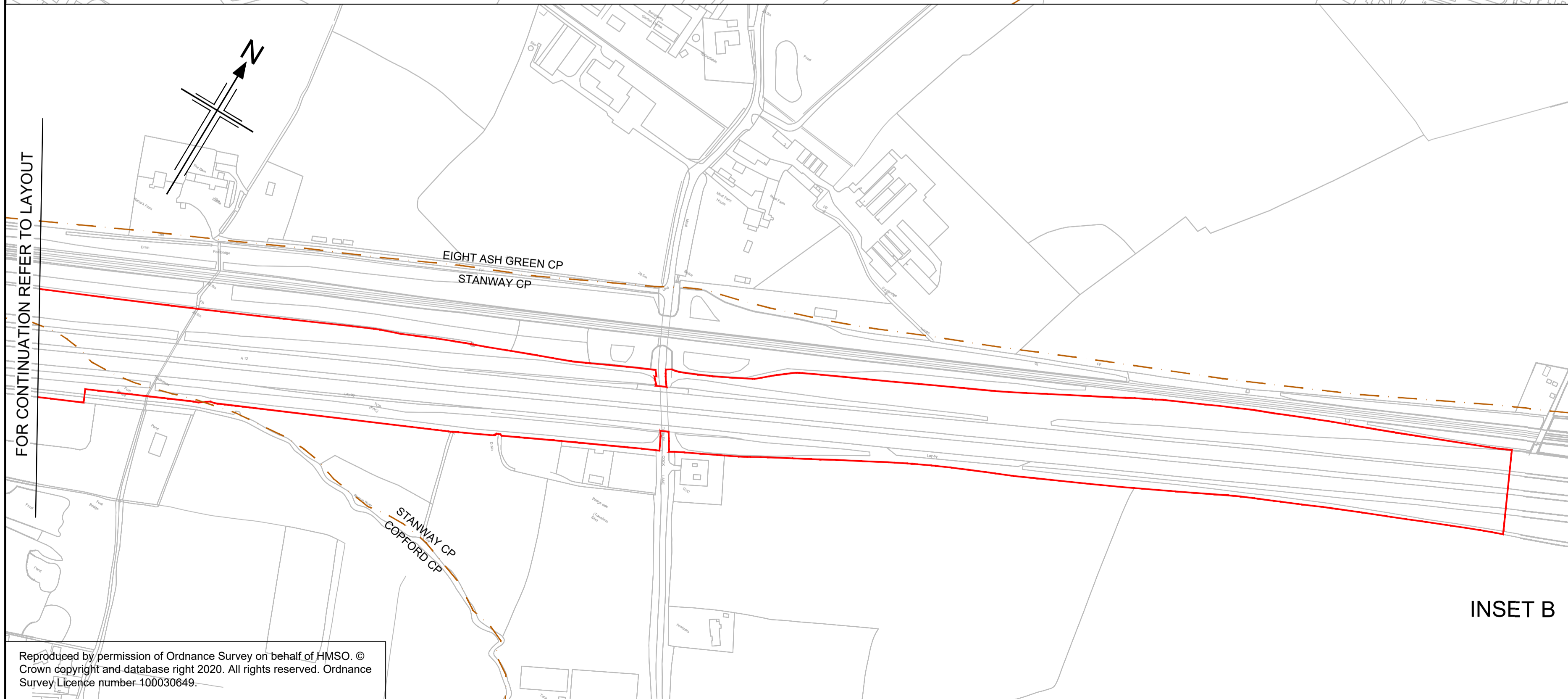
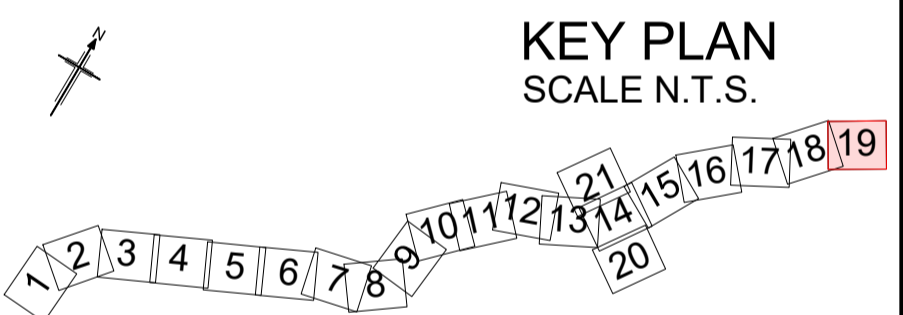

P01	20/07/2022	FINAL FOR DCO SUBMISSION	GJ	CC	KC	ND
Rev	Rev. Date	Purpose of revision	Drawn	Checked	Rev'd	Appr'd
Development Consent Order Number:			Development Consent Order Drawing Number:			
TR010060			TR010060/APP/2.8			
Client						
Project						
A12 CHELMSFORD TO A120 WIDENING SCHEME						
Drawing title						
CROWN LAND PLANS						
SHEET 19 OF 21						
Regulation	REGULATION 5(2)(n)					
Purpose of issue	DCO APPLICATION					
State Code	Preliminary					
Project Stage	PCF3	Drawing status				
Scale at A1 (841x594mm)	1:2500	S4				
Jacobs No.	B36601D1	Rev				
Client no.	HE551497	P01				
Drawing number	PIN	Originator	Volume			
HE551497	ARD	LDC-	-			
Location	SCHW	Type	Role	Number		
		-DR-	X	-0419		

N:\CAD Team\A12\Land Plans\Crown Land\A12_Crown_Land_Plans-R5_20072022.dwg - 20/07/2022 12:57:17 - S19 - giones

Reproduced by permission of Ordnance Survey on behalf of HMSO © Crown copyright and database right 2020. All rights reserved. Ordnance Survey Licence number 100030649.

FOR CONTINUATION REFER TO DRAWING SHEET 0014

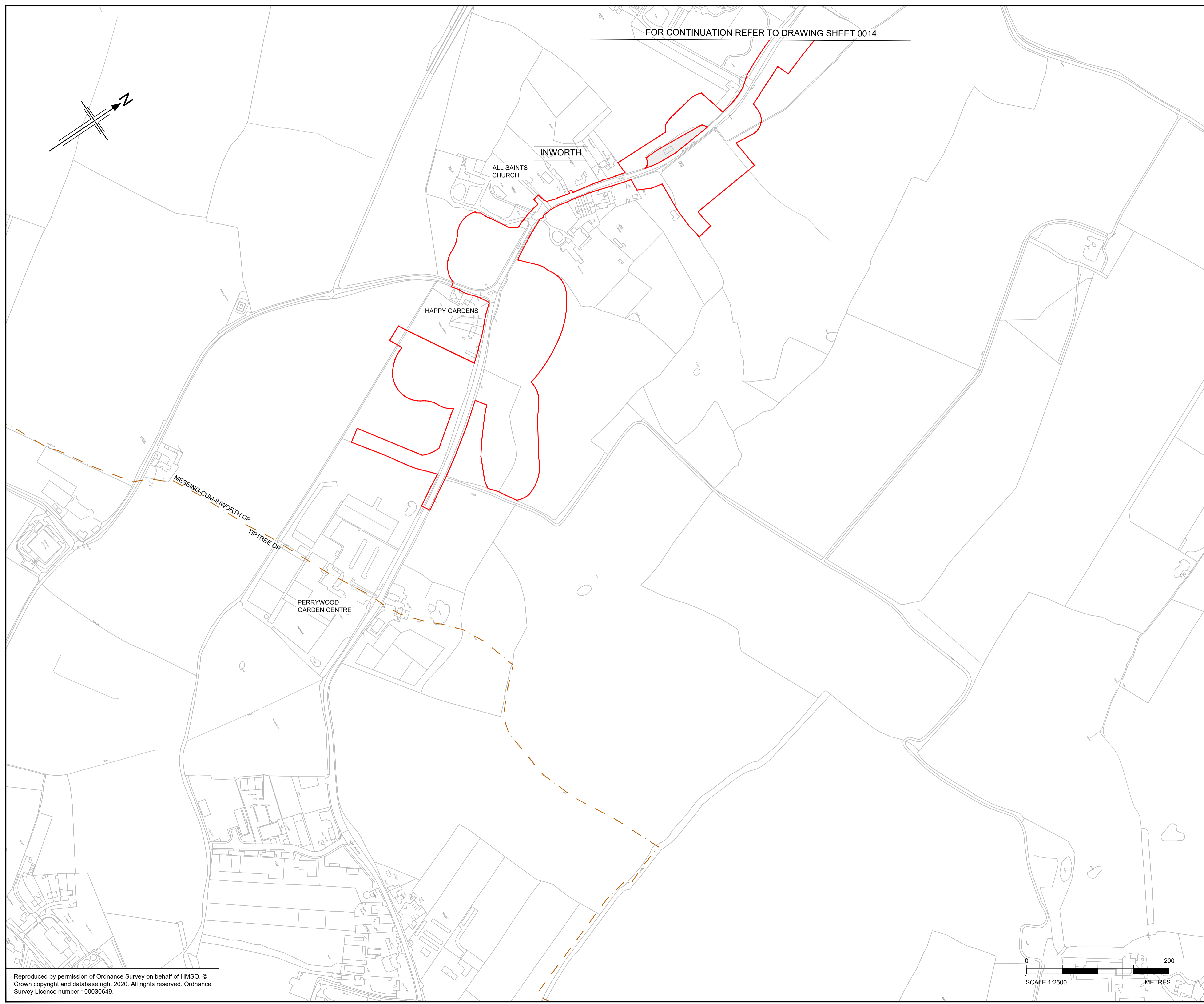
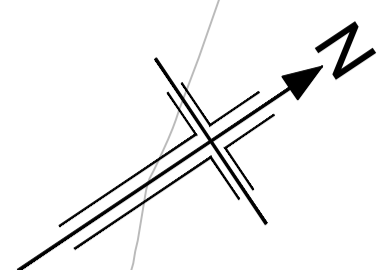

- NOTES**
1. ALL DIMENSIONS ARE IN METERS UNLESS OTHERWISE STATED.
 2. THE BASE MAPPING IS BASED ON ORDNANCE SURVEY (O/S) DATA.
 3. ALL EASEMENTS, SERVITUDES AND PRIVATE RIGHTS ARE PROPOSED TO BE EXTINGUISHED ON LAND THAT IS TO BE ACQUIRED UNLESS STATED OTHERWISE IN THE BOOK OF REFERENCE.
 4. THIS DRAWING IS TO READ IN CONJUNCTION WITH ALL OTHER PLANS AND DOCUMENTATION, IN PARTICULAR THE WORKS PLANS [TR010060/APP/2.2] AND BOOK OF REFERENCE [TR010060/APP/4.3]

- LEGEND**
- ORDER LIMITS
 - CROWN LAND - KNOWN OR PRESUMED LAND INTEREST OF THE SECRETARY OF STATE FOR TRANSPORT - PERMANENT ACQUISITION OF ALL INTERESTS IN LAND
 - CROWN LAND - KNOWN OR PRESUMED LAND INTEREST OF THE SECRETARY OF STATE FOR ENVIRONMENT, FOOD AND RURAL AFFAIRS - PERMANENT ACQUISITION OF ALL INTERESTS IN LAND
 - CROWN LAND - KNOWN OR PRESUMED LAND INTEREST OF THE CROWN ESTATE COMMISSIONERS - PERMANENT ACQUISITION OF ALL INTERESTS IN LAND
 - CROWN LAND - KNOWN OR PRESUMED LAND INTEREST OF THE SECRETARY OF STATE FOR TRANSPORT - LAND TO BE USED TEMPORARILY
 - CROWN LAND - KNOWN OR PRESUMED LAND INTEREST OF THE SECRETARY OF STATE FOR ENVIRONMENT, FOOD AND RURAL AFFAIRS - LAND TO BE USED TEMPORARILY
 - CROWN LAND - KNOWN OR PRESUMED LAND INTEREST OF THE CROWN ESTATE COMMISSIONERS - LAND TO BE USED TEMPORARILY
 - CROWN LAND - KNOWN OR PRESUMED LAND INTEREST OF THE SECRETARY OF STATE FOR TRANSPORT - LAND TO BE USED TEMPORARILY AND NEW RIGHTS TO BE ACQUIRED PERMANENTLY
 - CROWN LAND - KNOWN OR PRESUMED LAND INTEREST OF THE SECRETARY OF STATE FOR ENVIRONMENT, FOOD AND RURAL AFFAIRS - LAND TO BE USED TEMPORARILY AND NEW RIGHTS TO BE ACQUIRED PERMANENTLY
 - CROWN LAND - KNOWN OR PRESUMED LAND INTEREST OF THE CROWN ESTATE COMMISSIONERS - LAND TO BE USED TEMPORARILY AND NEW RIGHTS TO BE ACQUIRED PERMANENTLY
 - LAND NOT SUBJECT TO POWERS IN THE ORDER
 - PLOT NUMBERS
 - ADMINISTRATIVE BOUNDARY
 - PARISH BOUNDARIES

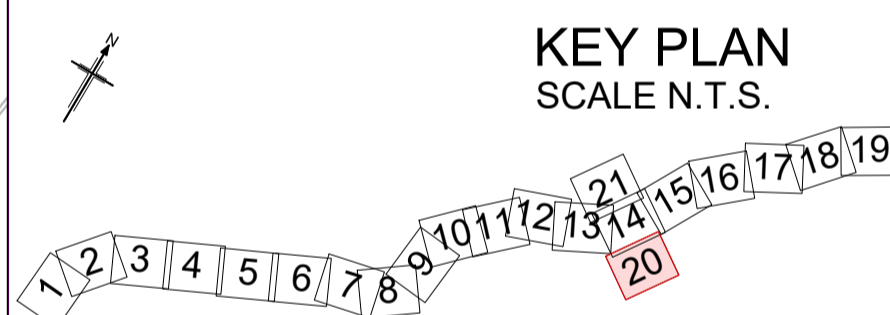

Rev	Rev. Date	Purpose of revision	Drawn	Checked	Rev'd	Appr'd
P01	20/07/2022	FINAL FOR DCO SUBMISSION	GJ	CC	KC	ND

Development Consent Order Number: TR010060
Development Consent Order Drawing Number: TR010060/APP/2.8



Project

A12 CHELMSFORD TO A120 WIDENING SCHEME

Drawing title

CROWN LAND PLANS
SHEET 20 OF 21

Regulation	REGULATION 5(2)(n)		
Purpose of issue	DCO APPLICATION		
State Code	Preliminary		
Project Stage	PCF3	Drawing status	
Scale at A1 (841x594mm)	1:2500	S4	
Jacobs No.	B36601D1	Rev	
Client no.	HE551497	P01	

Drawing number

PIN | Originator | Volume
HE551497 - ARD - LDC-

Location | Type | Role | Number
SCHW -DR- X -0420

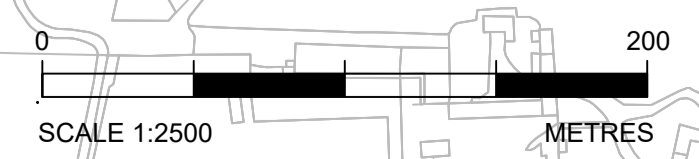

N:\CAD Team\A12\Land Plans\Crown Land\A12_Crown_Land_Plans-R5_20072022.dwg - 20/07/2022 12:58:29 - S20 - g.jones

Reproduced by permission of Ordnance Survey on behalf of HMSO. © Crown copyright and database right 2020. All rights reserved. Ordnance Survey Licence number 100030649.

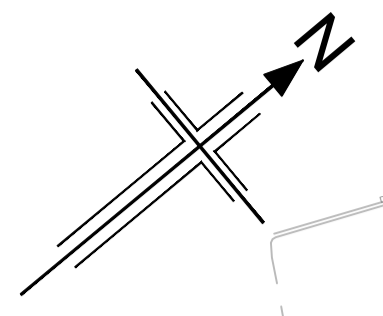

- NOTES**
1. ALL DIMENSIONS ARE IN METERS UNLESS OTHERWISE STATED.
 2. THE BASE MAPPING IS BASED ON ORDNANCE SURVEY (O/S) DATA.
 3. ALL EASEMENTS, SERVITUDES AND PRIVATE RIGHTS ARE PROPOSED TO BE EXTINGUISHED ON LAND THAT IS TO BE ACQUIRED UNLESS STATED OTHERWISE IN THE BOOK OF REFERENCE.
 4. THIS DRAWING IS TO READ IN CONJUNCTION WITH ALL OTHER PLANS AND DOCUMENTATION, IN PARTICULAR THE WORKS PLANS (TR010060/APP/2.2) AND BOOK OF REFERENCE (TR010060/APP/4.3)

- LEGEND**
- ORDER LIMITS
 - CROWN LAND - KNOWN OR PRESUMED LAND INTEREST OF THE SECRETARY OF STATE FOR TRANSPORT - PERMANENT ACQUISITION OF ALL INTERESTS IN LAND
 - CROWN LAND - KNOWN OR PRESUMED LAND INTEREST OF THE SECRETARY OF STATE FOR ENVIRONMENT, FOOD AND RURAL AFFAIRS - PERMANENT ACQUISITION OF ALL INTERESTS IN LAND
 - CROWN LAND - KNOWN OR PRESUMED LAND INTEREST OF THE CROWN ESTATE COMMISSIONERS - PERMANENT ACQUISITION OF ALL INTERESTS IN LAND
 - CROWN LAND - KNOWN OR PRESUMED LAND INTEREST OF THE SECRETARY OF STATE FOR TRANSPORT - LAND TO BE USED TEMPORARILY
 - CROWN LAND - KNOWN OR PRESUMED LAND INTEREST OF THE SECRETARY OF STATE FOR ENVIRONMENT, FOOD AND RURAL AFFAIRS - LAND TO BE USED TEMPORARILY
 - CROWN LAND - KNOWN OR PRESUMED LAND INTEREST OF THE CROWN ESTATE COMMISSIONERS - LAND TO BE USED TEMPORARILY
 - CROWN LAND - KNOWN OR PRESUMED LAND INTEREST OF THE SECRETARY OF STATE FOR TRANSPORT - LAND TO BE USED TEMPORARILY AND NEW RIGHTS TO BE ACQUIRED PERMANENTLY
 - CROWN LAND - KNOWN OR PRESUMED LAND INTEREST OF THE SECRETARY OF STATE FOR ENVIRONMENT, FOOD AND RURAL AFFAIRS - LAND TO BE USED TEMPORARILY AND NEW RIGHTS TO BE ACQUIRED PERMANENTLY
 - CROWN LAND - KNOWN OR PRESUMED LAND INTEREST OF THE CROWN ESTATE COMMISSIONERS - LAND TO BE USED TEMPORARILY AND NEW RIGHTS TO BE ACQUIRED PERMANENTLY
 - LAND NOT SUBJECT TO POWERS IN THE ORDER
 - PLOT NUMBERS
 - ADMINISTRATIVE BOUNDARY
 - PARISH BOUNDARIES

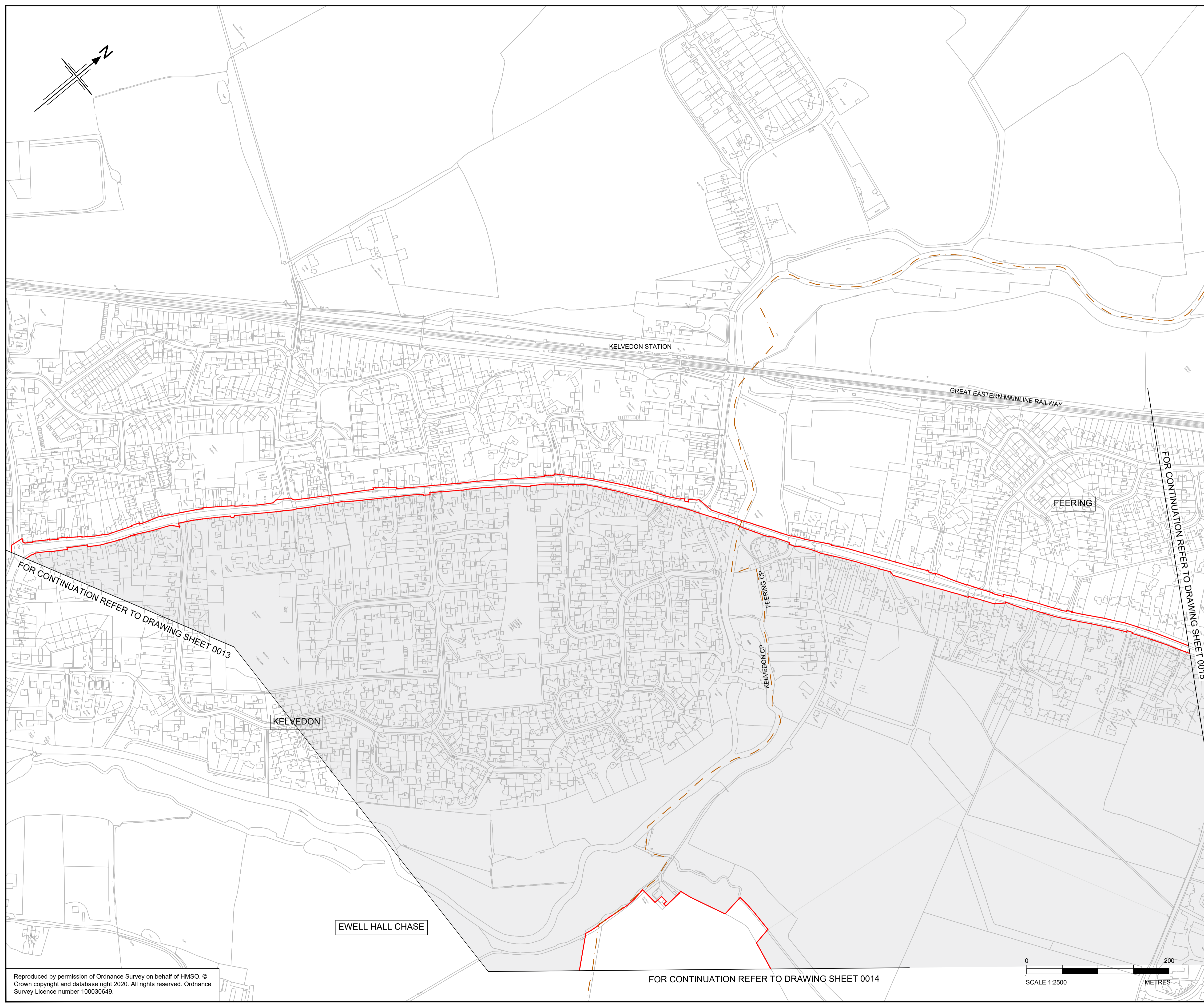

FOR CONTINUATION REFER TO DRAWING SHEET 0013

FOR CONTINUATION REFER TO DRAWING SHEET 0015

FOR CONTINUATION REFER TO DRAWING SHEET 0014

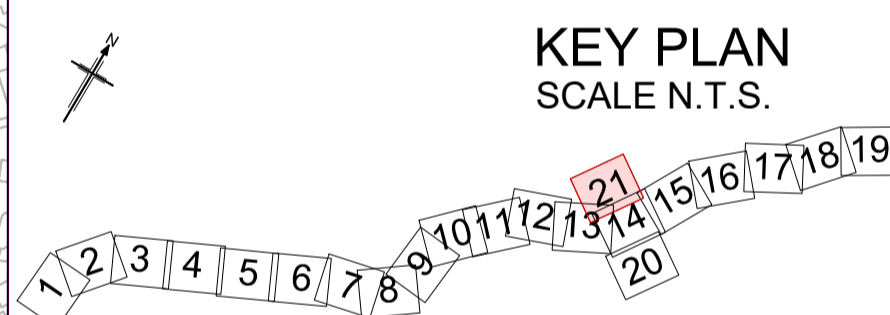

Rev	Rev. Date	Purpose of revision	Drawn	Checked	Rev'd	Appr'd
P01	20/07/2022	FINAL FOR DCO SUBMISSION	GJ	CC	KC	ND

Development Consent Order Number: TR010060
 Development Consent Order Drawing Number: TR010060/APP/2.8



Project: A12 CHELMSFORD TO A120 WIDENING SCHEME

Drawing title: CROWN LAND PLANS SHEET 21 OF 21

Regulation	REGULATION 5(2)(n)		
Purpose of issue	DCO APPLICATION		
State Code	Preliminary		
Project Stage	PCF3	Drawing status	
Scale at A1 (841x594mm)	1:2500	S4	
Jacobs No.	B36601D1	Rev	
Client no.	HE551497	P01	



Drawing number: HE551497 - ARD - LDC - SCHW - DR - X -0421

N:\CAD Team\A12\Land Plans\Crown Land\A12_Crown_Land_Plans-R5_20072022.dwg - 10/08/2022 15:29:24 - S21 - g.jones

Reproduced by permission of Ordnance Survey on behalf of HMSO. © Crown copyright and database right 2020. All rights reserved. Ordnance Survey Licence number 100030649.